Public Officers of Massachusetts

1975-76

1975-1976

Public Officers

of the

COMMONWEALTH

of

MASSACHUSETTS

★ ★

Prepared and printed under authority of
Section 18 of Chapter 5 of the General Laws

by

EDWARD B. O'NEILL
Senate Clerk

and

WALLACE C. MILLS
Clerk of the House of Representatives

60

SENATORS

AND

REPRESENTATIVES

FROM

MASSACHUSETTS

IN THE

CONGRESS

OF THE

UNITED STATES

EDWARD M. KENNEDY

Hyannisport, Democrat.

Born: Boston, Feb. 22, 1932.

Education: Milton Acad.; Harvard University B.A. '56; Int. Law School, The Hague; Univ. of Virginia Law School LL.B. '59.

Profession: Lawyer.

Organizations: Trustee: Boston Univ.; Northeastern Univ.; Children's Hosp.; Lahey Clinic; Mus. of Science; John F. Kennedy Memorial Library, Exec. Bd.; Bd. of Visitors Fletcher School of Law and Diplomacy.

Public office: United States Senate 1962-'64 (to fill vacancy), 1965-'76, (Majority Whip 1969-'71).

EDWARD W. BROOKE

535 Beacon St., Newton Centre, Republican.

Born: Washington, D. C., Oct. 26, 1919.

Education: Howard University B.S. 1940; Boston University LL.B. 1948, LL.M. 1950.

Profession: Lawyer.

Military: Captain, U. S. Army (World War II) Infantry.

Organizations: AMVETS; Trustee, Boston University and Northeastern University; National Council of Boy Scouts of America; National Board of Boys Clubs of America; Chairman of the Board, The Opera Co. of Boston, Inc.

Public office: Boston Fin. Comm. (chm.); Mass. Attorney General 1963-'66; United States Senate 1967-'78.

EDWARD P. BOLAND

42 Smithfield Ct., Springfield,
2nd District, Democrat.

Born: Springfield, Oct. 1, 1911.

Education: Classical High School; Bay Path Institute; Boston College Law School.

Public office: Mass. House 1935-'40; Hampden County Register of Deeds 1941-'52; Representative in Congress (83rd-94th) 1953-'76.

JAMES ANTHONY BURKE

55 Brook Hill Rd., Milton, 11th District, Democrat.

Born: Boston, Mar. 30, 1910.

Education: Edmund P. Tileston Grammar School; Boston English High School; Lincoln Preparatory; Suffolk University Law School.

Profession: U.S. Congressman.

Organizations: Veterans of Foreign Wars; American Legion; AMVETS; Knights of Columbus; Eagles.

Public office: Boston City Registrar 1938-'40; Mass. House 1937-'38, 1947-'54; Representative in Congress (86th-94th) 1959-'76.

SILVIO O. CONTE

Blythewood Drive, Pittsfield, 1st District, Republican.

Born: Pittsfield, Nov. 9, 1921.

Education: Pittsfield public schools; Boston College; Boston College Law School.

Profession: U.S. Congressman.

Public office: Mass. Senate 1951-'58; Representative in Congress (86th-94th) 1959-'76.

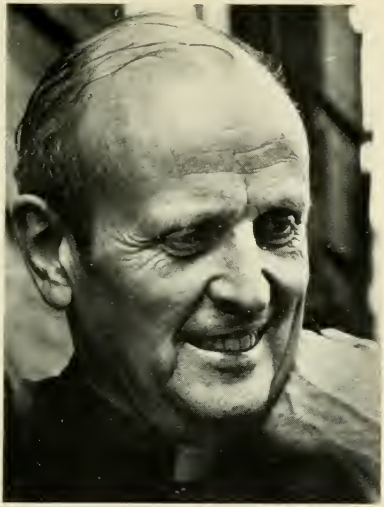

ROBERT FREDERICK DRINAN

140 Commonwealth Ave., Newton, 4th District, Democrat.

Born: Boston, Nov. 15, 1920.

Education: A.B., M.A., Boston College; LL.B., LL.M., Georgetown Univ.; Doctor of Theology, Gregorian Univ., Rome, 1954; Florence, Italy, 1954-'55.

Profession: Lawyer; U.S. Congressman; Jesuit.

Organizations: Congress for Peace through Law; Bread for the World; Trustee, National Conference of Christians and Jews; National Board, Americans for Democratic Action; Democratic Study Group.

Public office: Representative in Congress (92nd-94th) 1971-'76.

JOSEPH D. EARLY

36 Monroe Ave., Worcester,
3rd District, Democrat.

Born: Worcester, January 31, 1933.

Education: St. John's Preparatory School; College of the Holy Cross B.S. '55; Worcester State College.

Profession: Teacher.

Organizations: Holy Cross Graduate Club; Spencer Teachers Assn.; Collegiate Basketball Officials Assn.; Mass. Teachers Assn.

Public office: Mass. House 1963-'74; Representative in Congress (94th) 1975-'76.

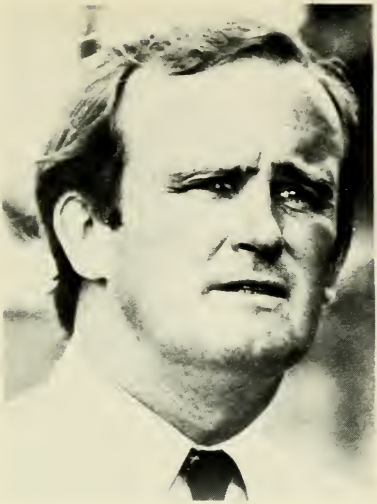

MICHAEL JOSEPH HARRINGTON

Bayview Ave., Beverly, 6th District, Democrat.

Born: Salem, Sept. 2, 1936.

Education: St. John's Prep; Harvard College; Harvard Law School; Harvard Graduate School of Public Administration.

Profession: Attorney.

Organizations: Corporator of Salem Hospital; Corporator of Salem Savings Bank; Historic Salem, Inc.; National Board Member, Americans for Democratic Action.

Public office: Councilman, Salem City Council 1960-'63; Mass. House 1964-'69; Democratic State Committeeman, 2nd Essex District 1968; Representative in Congress (91st-94th) 1969-'76.

MARGARET M. HECKLER

30 Colburn Road, Wellesley, 10th District, Republican.

Born: Flushing, New York, June 21, 1931.

Education: B.A. Albertus Magnus College, New Haven, Conn.; LL.B. Boston College Law School.

Profession: Lawyer.

Organizations: Boston Bar Assn.; Massachusetts Trial Lawyers Assn.; Women Lawyers' Assn.; Advisory Board of Wheaton College; Trustee of Heart Research Foundation (Peter Bent Brigham Hospital).

Public office: Governor's Council 1963-'66; Representative in Congress (90th-94th) 1967-'76.

JOHN JOSEPH MOAKLEY

1812 Columbia Rd., Boston (South), 9th District, Democrat.

Born: Boston, Apr. 27, 1927.

Education: South Boston High School; Univ. of Miami; Suffolk Law School LL.B. '56.

Profession: U.S. Congressman.

Organizations: American Legion; Veterans of Foreign Wars; Disabled American Veterans; Knights of Columbus.

Public office: Ward Committee 1956-'70; Mass. House 1953-'60; Mass. Senate 1965-'70; Boston City Council 1971-'72; Representative in Congress (93rd-94th) 1973-'76.

TORBERT HART MACDONALD

63 Appleton St., Malden, 7th District, Democrat.

Born: Boston, June 6, 1916.

Education: Medford High School; Phillips Andover Academy; Harvard University; Harvard Law School.

Profession: U.S. Congressman.

Organizations: V.F.W.; American Legion; D.A.V.; AMVETS; Pius X 4th Degree K. of C.; Moose; Elks; Ancient Order of Hibernians; Irish-American Club of Malden; Holy Name Society; Massachusetts and Federal Bar Associations.

Public office: Representative in Congress (84th-94th) 1955-'76.

THOMAS P. O'NEILL, Jr.

26 Russell St., Cambridge, 8th District, Democrat.

Born: Cambridge, Dec. 9, 1912.

Education: St. John's High School; Boston College.

Occupation: Insurance and real estate.

Organizations: Clover Club - Charitable Irish; Knights of Columbus; Elks; Knights of St. Finbar.

Public office: Democratic Ward and City Committee 1936-'50; Democratic State Committeeman 1944-'52; Cambridge School Committee 1946-'47; Mass. House 1937-'52 (Speaker 1949-'52); Representative in Congress (83rd-94th) 1953-'76 (Democratic Whip 1971-'72); (Majority Floor Leader 1973-'76).

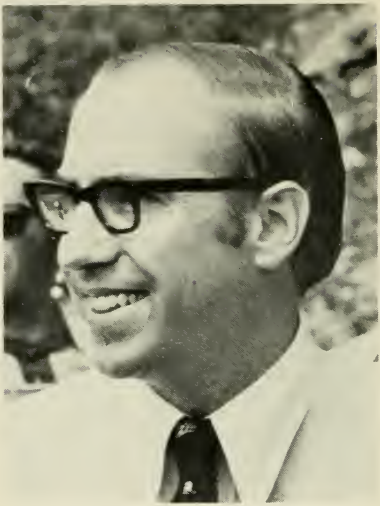

GERRY E. STUDDS, Jr.

16 Black Horse Lane, Cohasset,
12th District, Democrat.

Born: Mineola, New York, May 12, 1937.

Education: Cohasset public schools; Derby Academy; Yale University (B.A. in American studies, 1959; M.A.T. in History, 1961).

Profession: Educator.

Public office: Foreign Service Officer; Dept. of State 1961-'62; President Kennedy's White House Staff (Executive Assistant, Domestic Peace Corps) 1962-'63; Delegate and Platform Comm. Mem., 1968 Dem. Nat. Conv.; Representative in Congress (93rd-94th) 1973-'76.

PAUL E. TSONGAS

46 Fairmount St., Lowell, 5th District, Democrat.

Born: Lowell, February 14, 1941.

Education: Lowell High School; Dartmouth College B.A.; Yale Law School LL.B.; John F. Kennedy School of Government, Harvard University.

Profession: Lawyer.

Public office: Deputy Assistant Attorney General 1969-'71; Lowell City Counicllor 1969-'72; Middlesex County Commissioner 1973-'74; Representative in Congress (94th) 1975-'76.

THE EXECUTIVE DEPARTMENT

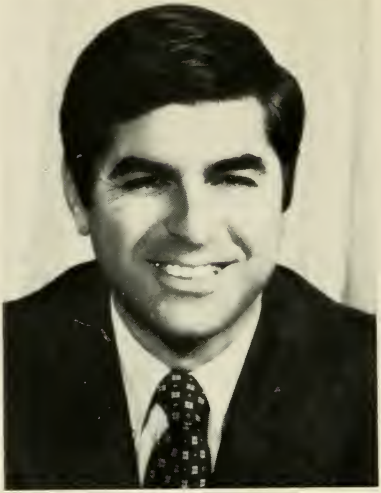

MICHAEL S. DUKAKIS

85 Perry St., Brookline, Democrat.

Born: Boston, Nov. 3, 1933.

Education: Brookline High School; Swarthmore College; Harvard Law School.

Profession: Attorney.

Public office: Brookline Town Meeting Member 1959-'63; Mass. House 1963-'70; Governor 1975-'78.

THOMAS P. O'NEILL III

17 Harrison Ave., Cambridge,
Democrat.

Born: Cambridge, Sept. 20, 1944.

Education: Boston College B.A. '68; University of Finance, New York City, '69.

Profession: Stockbroker.

Organization: Knights of Columbus.

Public office: Mass. House 1973-'74; Lieutenant Governor 1975-'78.

PAUL H. GUZZI

23 Otis Pl., Newton, Democrat.

Born: Newton, June 17, 1942.

Education: Newton High School; Harvard College A.B. '65.

Profession: Government; former Teacher and Administrator.

Organizations: Board of Directors, Newton Boys Club; Co-Chairman, Democratic Committee on Party Organization; Newton Ward and City Committees.

Public office: Mass. House 1971-'74; Secretary of State 1975-'78.

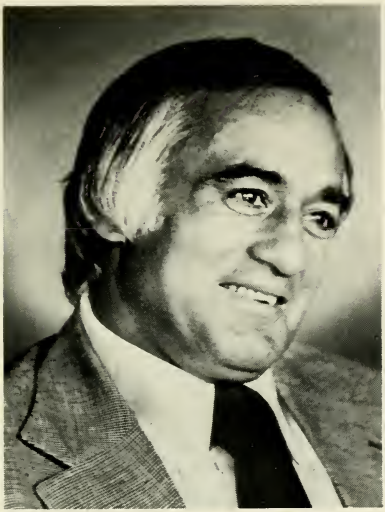

FRANCIS X. BELLOTTI

120 Hillside Ave., Quincy, Democrat.

Born: Boston, May 3, 1923.

Education: Boston English High School; Tufts College A.B.; Boston College Law School LL.B.

Profession: Attorney.

Organizations: Federal, Mass., Norfolk County, Boston and Quincy Bar Assns.; American Legion; Elks; K of C; Italian-American Soc.; Sons of Italy; Eagles; Italian-American War Veterans; AHEPA; 100 Club; Boston Council, Boy Scouts of America.

Public office: Lt. Governor 1963-'64; Attorney General 1975-'78.

ROBERT QUENTIN CRANE

7 Mountview Rd., Wellesley, Democrat.

Born: Providence, R. I., Mar. 21, 1926.

Education: Boston English High School; Boston College.

Organizations: Veterans of Foreign Wars; American Legion; Knights of Columbus; Catholic Alumnae Sodality; Boston College Alumni.

Public office: Ward 22 Democratic Committee; Mass. House 1957-'64; Treasurer and Receiver General 1964 (to fill vacancy); 1965-'78.

THADDEUS BUCZKO

47 Butler St., Salem, Democrat.

Born: Salem, Feb. 23, 1926.

Education: Salem High School; Norwich Univ. B.A.; Boston Univ. School of Law J.D.; Boston Univ.; Northeastern Univ. Graduate School of Law; Bentley School of Accounting and Finance.

Profession: Lawyer.

Organizations: American Legion; V.F.W.; AMVETS; Mass. & Boston Bar Assns.; K of C; Reserve Officers Assn.; Nat'l Assn. of Postmasters of U.S.; Inst. of Internal Auditors; Amer. Accounting Assn.; Amer. Soc. of Military Comptrollers.

Public office: Salem City Council; Mass. House 1959-'64; Auditor 1964 (to fill vacancy); 1965-'78.

THE EXECUTIVE COUNCIL

JOHN BRITLAND

20 LeBaron St., Fall River, 1st District, Democrat.

Born: Fall River, May 8, 1935.

Education: B.M.C. Durfee High School; Bristol Community College; Bridgewater State College; Boston University; U.S. Marine Corps Training School.

Profession: Insurance Broker.

Organizations: V.F.W.; Exchange Club of Fall River; Chamber of Commerce; Y.M.C.A.; Boys Club; Southeastern Mass. Police Chiefs Assn.; Democratic City Committee.

Public office: Fall River City Council 1968-'75 (President 1971-'75); Council 1975-'76.

HERBERT L. CONNOLLY

80 Claremont Street, Newton,
3rd District, Democrat.

Born: Brookline, Feb. 28, 1922.

Education: Boston Public Schools; Boston Univ.

Business: Connolly Buick Co. (Pres.); Garden City Realty Comp.; Comm. Dodge, Sales (Pres.); Edwards of Canada Ltd. (Pres.).

Organizations: American Legion (40 & 8); AMVETS; V.F.W.; 100 Club; U.C.P. Assns. of Boston and Mass.; K. of C.; Denver Jewish Hosp.; Kennedy Mem. Hosp.; Brighton High Sch. Adv. Bd. (Chm.); Celtic Cultural Soc.; N. E. Assoc. of Police Chiefs (Hon.); Y.E.A.; Mass. Kidney Found.; Dem. Club of Suffolk County; Newton Dem. Cent. Comm.; Newton Hist. Comm.

Public office: Council 1969-'76.

GEORGE F. CRONIN, Jr.

58 Cerdan Ave., Boston (West Roxbury), 2nd District, Democrat.

Born: Boston, Nov. 29, 1937.

Education: Boston College High School; Univ. of Notre Dame; Suffolk Univ. Graduate School; New England School of Law.

Profession: Lawyer.

Organizations: Mass. Trial Lawyer's Assn.; Mass. and Fed. Bar Assns.; District of Columbia Bar; Notre Dame Club.

Public office: Democratic State Committee 1960-'64; Council 1965-'76.

THEODORE E. DIMAURO

43 Tallyho Dr., Springfield,
8th District, Democrat.

Born: Springfield, March 26, 1933.

Education: Springfield Public Schools; St. Michael's College; Boston College Law School; New York Univ. Graduate Law School.

Profession: Attorney.

Organizations: K of C; Jewish Community Center; Assoc. Trustee, St. Michael's College; Hampden County Assn. of Retarded Children.

Public office: Springfield School Com. (7 yrs.); Democratic State Com. (6 yrs.); Springfield City Council (5 yrs.); Delegate to Democratic Nat'l Convention 1972; Council 1975-'76.

THOMAS J. LANE

92 Abbott St., Lawrence, 5th District, Democrat.

Born: Lawrence, July 6, 1898.

Education: Lawrence public schools; Suffolk University Law School LL.B.

Profession: Lawyer.

Organizations: American Legion; Lawrence, Mass. and Federal Bar Assns.

Public office: Mass. House 1927-'38; Mass. Senate 1939-'41 (resigned to fill vacancy in Congress); Representative in Congress (77th to 87th) 1941-'62; Council 1965-'76.

VINCENT A. LoPRESTI

32 Central Rd., Somerville, 6th District, Democrat.

Born: Boston, March 8, 1939.

Education: Boston English High School; Burdett College; Weaver School of Real Estate; Special Courses: Cornell Univ. and Harvard Univ.

Profession: Restaurant Manager.

Organizations: Director, West End House Alumni Assn.; Boys Club; Dante Club; Elks; Italian Amer. Charitable Soc.; Greater Boston Assn. of Retarded Children; Legislative Council of Older Americans; Founder, Past Chairman, Somerville Committee on Drug Education.

Public office: Alderman-at-Large 1969-75 (vice-president 1970; President 1971); School Committee 1971 (ex-officio); Council 1975-'76.

PATRICK J. McDONOUGH

135 Granite Ave., Boston (Dorchester), 4th District, Democrat.

Born: South Boston, April 29, 1911.

Education: Public schools; Tutored on law (3 years.).

Business: Real Estate and Insurance.

Organizations: Knights of Columbus; South Boston Citizens Assn.

Public office: Democratic State Committee; Mass. House 1941-'46; Council 1947-'76.

LEO J. TURO

9 Shamrock St., Worcester, 7th District, Democrat.

Born: Worcester, December 11, 1924.

Education: Worcester Public Schools; Sacred Heart Academy, Worcester.

Profession: Restaurateur.

Organizations: Knights of Columbus; Holy Name Society; American Legion; Italian Businessmen's Assn.; Italian American War Veterans; Mass. Legislators Assn.

Public office: Worcester Democratic City Committee 1960-'74; Mass. House 1961-'64; Council 1975-'76.

THE

SENATE

OF THE

GENERAL COURT

OF

MASSACHUSETTS

KEVIN BRIAN HARRINGTON

21 Fairview Rd., Salem; 2nd Essex District, Democrat, President of the Senate.

Born: Salem, Jan. 9, 1929.

Education: St. Louis University; Suffolk Law School.

Profession: Teacher.

Organizations: Knights of Columbus; Elks.

Public office: City Council 1957-'59; Mass. Senate 1959-'76 (Democratic floor leader 1965-'70); President 1971-'76.

CHESTER G. ATKINS
205 Great Rd., Acton; Middlesex
and Worcester District, Democrat.

Born: Geneva, Switzerland, April 14, 1948.

Education: Concord-Carlisle High School; Antioch College, B.A.

Profession: Legislator.

Organizations: Mass. Assn. for Retarded Children, Board of Directors; National Council on Crime and Corrections, Board of Directors; Incorporator, Service to Youth, Inc., Concord; Acton-Boxborough Committee on Drug Education.

Public office: Mass. House 1971-'72; Mass. Senate 1973-'76.

JOHN F. AYLMER

Tern Lane, Barnstable; Cape, Plymouth and Islands District, Republican.

Born: Hyannis (Barnstable), Jan. 27, 1934.

Education: Barnstable public schools; Mass. Maritime Academy B.S.; Bridgewater State College M.Ed.; Suffolk University.

Profession: Legislator.

Organizations: YMCA; Cape Cod Mental Health; Mid Cape Lions Club; U.S.N.R.

Public office: Selectman; Assessor; Mass. Senate 1971-'76.

JACK H. BACKMAN

61 Arlington Road, Brookline; 3rd Middlesex and Norfolk District, Democrat.

Born: Saugus, April 26, 1922.

Education: Syracuse University A.B.; Harvard Law School J.D.

Profession: Lawyer.

Organizations: Mass., Norfolk and Boston Bar Associations; Director, Area 629 Health Council; People vs. Handguns; Vice Pres., N.E. Zionist Region; American Jewish Congress; Humanity House, Inc.; Citizens for Participation in Political Action (CPPAX); Temple Emeth.

Public office: Brookline Housing Authority 1961-'66; Mass. House 1965-'70; Mass. Senate 1971-'76.

ROGER LEO BERNASHE

344 Prospect St., Chicopee; Hampden and Hampshire District, Democrat.

Born: Chicopee, Sept. 9, 1927.

Education: Chicopee Schools; University of Massachusetts.

Profession: Insurance; Real Estate.

Organizations: Democratic City Committee; Knights of Columbus; American Legion; AMVETS; Elks; Moose; Chicopee Insurance Agents Assn. and Board of Realtors; National Board of Realtors.

Public office: Democratic City Committee; Mass. House 1959-'70; Mass. Senate 1971-'76.

WALTER J. BOVERINI

18 Western Ave., Lynn; 1st Essex District, Democrat.

Born: Lynn, June 5, 1925.

Education: Lynn Classical High School; Boston College.

Profession: School teacher.

Organizations: AMVETS; Knights of Columbus; Greater Lynn Italian Community Center; Holy Family Church (advisory board); Education Commission of the States; Executive Council, Boy Scouts of America; Task Force on the Arts and Humanities; Board of Trustees, Lynn Hospital and Union Hospital.

Public office: Mass. House 1971-'72; Mass. Senate 1973-'76.

ANNA P. BUCKLEY

16 Rutland Square, Brockton; Plymouth and Norfolk District, Democrat.

Born: Brockton, March 21, 1924.

Education: St. Patrick's High School; Williams School of Business; Stonehill College; Bridgewater State College.

Profession: Government.

Organizations: AFL-CIO; Secretary, Democratic State Committee; Plymouth County Democratic League; American Legion; Board of Directors, Brotherhood Credit Union; Trustee, Brockton Art Center, Fuller Memorial.

Public office: Brockton City Council 1972-'73; Mass. Senate 1973-76.

WILLIAM M. BULGER

828 East Third St., Boston (South); 1st Suffolk District, Democrat.

Born: Boston, Feb. 2, 1934.

Education: John Boyle O'Reilly School; John A. Andrew; Roger Clapp; Thomas M. Hart; Boston College High School; Boston College; Boston College Law School.

Profession: Lawyer.

Organizations: Boston College Law School Alumni Council (Past President); Knights of Columbus.

Public office: Mass. House 1961-'70; Mass. Senate 1971-'76; (Second Assistant Majority Leader 1973-'76).

JOHN W. BULLOCK

196 Jason Street, Arlington; 4th Middlesex District, Democrat.

Born: Arlington, March 13, 1929.

Education: Arlington Public Schools; St. John's Cambridge.

Profession: Business administrator and real estate investments.

Organizations: Arlington Chamber of Commerce; Mass. Selectmen's Assn.; Arlington Catholic Father's Assn.; Knights of Columbus.

Public office: Town meeting member (Chairman); Board of Selectmen (Chairman), Arlington; Mass. Senate 1973-'76.

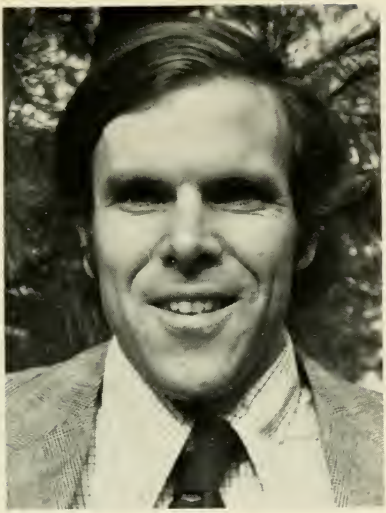

EDWARD LAWRENCE BURKE

83 Warren Rd., Framingham; 1st Middlesex and Norfolk District, Democrat.

Born: Boston, April 16, 1943.

Education: St. Sebastian's School (Newton); University of Notre Dame B.A. '65; Woodrow Wilson School, Princeton University M.P.A. '67.

Profession: Legislator.

Public office: Mass. Senate 1971-'76.

JOHN JOSEPH CONTE

18 Dorothy Ave., Worcester; 1st Worcester District, Democrat.

Born: Worcester, May 3, 1930.

Education: Holy Cross College; New England School of Law; Suffolk Law (graduate courses); Assumption College (graduate courses).

Profession: Teacher and Lawyer.

Public office: Mass. Senate 1963-'76.

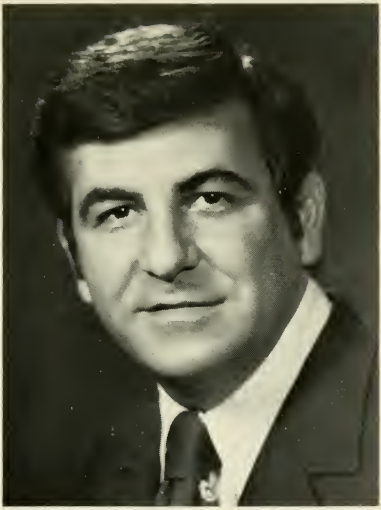

JOSEPH J. C. DiCARLO

81 Pearl Ave., Revere; Suffolk, Essex and Middlesex District, Democrat.

Born: Somerville, March 21, 1936.

Education: Immaculate Conception High School; Boston College B.A.; Boston University M.Ed.

Profession: Legislator.

Organizations: Knights of Columbus; Moose; Elks; Sons of Italy.

Public office: Mass. House 1965-'68; Mass. Senate 1969-'76; (Assistant Democratic Floor Leader 1971-'73); (Democratic Floor Leader 1973-'76).

JOHN H. FITZPATRICK

Main St., Stockbridge; Berkshire District, Republican.

Born: Quincy, April 5, 1923.

Education: Williams College; Middlebury College B.A. '48; Boston University School of Law LL.B. '51.

Profession: Owner, The Red Lion Inn, Stockbridge; President, Country Curtains, Stockbridge.

Organizations: American Legion; V.F.W.; Berkshire Hills Conference; Mohawk Trail Association; Northern Berkshire Chamber of Commerce.

Public office: Mass. Senate (special election) 1973-'74; 1975-'76.

DANIEL J. FOLEY

35 Revere St., Worcester; Worcester and Middlesex District, Democrat.

Born: Worcester, April 6, 1921.

Profession: Government.

Organizations: American Legion; Knights of Columbus; Elks; Hibernians; Board of Advisors, Anna Maria College.

Public office: Worcester City Council 1964-'68 (Vice-Mayor 1966-'67); Mass. Senate 1969-'76.

MARY L. FONSECA

400 David St., Fall River; Bristol District, Democrat.

Born: Fall River, Mar. 30, 1915.

Education: B. M. C. Durfee High School '32.

Profession: Legislator.

Organizations: Delta Kappa Gamma Soc.; Quota Club; Catholic Women's Club of Fall River; Corky Row Club Aux.; Business and Prof. Women's Club of Greater Fall River; Daughters of Isabella; Greater Fall River Dem. Club; Women's Dem. Club of Greater Fall River; Dem. City Comm.; Liberal Club - Ladies Aux.

Public office: Fall River School Com. 1945-'53 (vice-chrm. 1952-'53); Mass. Senate 1953-'76 (Assistant Majority Leader 1973-'76).

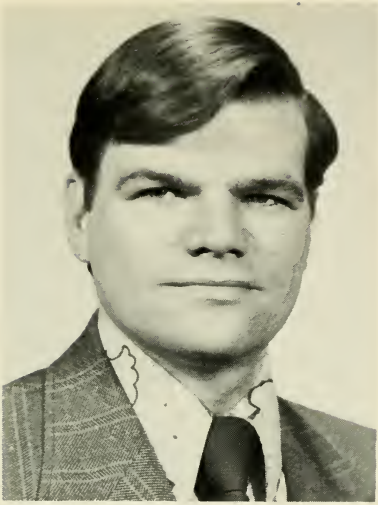

ROBERT A. HALL

166 Cross Road, Lunenburg; 2nd Worcester District, Republican.

Born: Collingswood, N.J., April 15, 1946.

Education: Collingswood High School, Collingswood, N.J.; Mount Wachusett Community College; University of Massachusetts.

Profession: Politician.

Organizations: Mass. Audubon Soc.; American Legion Post 283; VFW Post 7388; Lunenburg Town Republican Committee; Who's Who in Amer. Junior Colleges; Phi Theta Kappa Nat'l Honor Fraternity; Phi Sigma Alpha Nat'l Political Science Honor Soc.; Franco Amer. War Veterans; Polish Amer. Club.

Public office: Mass. Senate 1973-'76.

JAMES A. KELLY, Jr.

1186 Stafford St., Oxford; Worcester and Norfolk District, Democrat.

Born: Worcester, May 11, 1926.

Education: Becker Junior College; Clark University B.B.A. '50.

Occupation: Certified public accountant.

Organizations: Knights of Columbus; Veterans of Foreign Wars; American Legion; Lions; Century Sportsmen's Club; Elks.

Public office: Leicester School Committee (one term); Oxford - Rochdale Sewer District (clerk and treasurer); Mass. House 1959-'64; Mass. Senate 1965-'76.

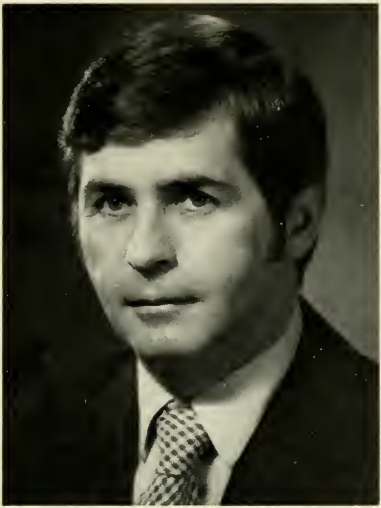

ARTHUR JOSEPH LEWIS, JR.

339 Pond Street, Boston (Jamaica Plain);
1st Suffolk and Norfolk District, Democrat.

Born: Boston, Sept. 3, 1934.

Education: St. Thomas Aquinas School; Boston College High School; Boston College B.S.; Boston State College M.Ed.; New England School of Law J.D.

Profession: Government.

Organizations: Disabled American Veterans; Boston Lodge of Elks; Knights of Columbus.

Public office: Mass. House 1967-'72; Mass. Senate 1973-'76.

DAVID HENRY LOCKE

15 Ordway Rd., Wellesley; 2nd Middlesex and Norfolk District, Republican.

Born: Boston, Aug. 4, 1927.

Education: Wellesley public schools; Harvard College A.B. '51; Harvard Law School LL.B. '54.

Profession: Lawyer.

Organizations: The American; Mass., Norfolk County and Boston Bar Assns.; Bd. of Directors, Newton-Wellesley Hosp.; Kiwanis; Wellesley Friendly Aid; Red Cross; Community Chest; Toastmasters Int.; Wellesley Young Repub. Club.

Public office: Bd. of Selectman 1959-'62 (Chrm., 1961-'62); Mass. House 1961-'68; Town Meeting member; Repub. Town Com.; Mass. Senate 1969-'76 (Assistant Repub. Floor Leader 1971-'76).

MICHAEL LoPRESTI, Jr.

23 Waldemar Ave., Boston; Suffolk and Middlesex District, Democrat.

Born: Boston, April 30, 1947.

Education: Boston English High School; Worcester Academy; Harvard University; Boston University Law School.

Profession: Attorney.

Organizations: Jaycees; Elks; East Boston Area Planning Action Council; K of C; Italian-Amer. Soc.; Harvard Club; Phillips Brooks House; Canterbury Soc.; Sigma Alpha Epsilon; Orient Heights Yacht Club; Winthrop Yacht Club; Winthrop Golf Club; Lions; Hasty Pudding Soc.

Public office: Mass. Senate (special election) 1973-'74; 1975-'76.

RONALD C. MacKENZIE

18 Spruce Hill Rd., Burlington; 5th Middlesex District, Republican.

Born: Waltham, May 3, 1934.

Education: Winchester High School; Dartmouth College, A.B. (Economics); Suffolk Law School.

Profession: Legislator.

Organizations: Jaycees; Elks; Fairbanks Assn.; Conservation Commission; V.P., Mass. Kidney Foundation; Board of Governors, National Society of State Legislators.

Public office: Mass. Senate 1967-'76 (2nd Assistant Minority Floor Leader 1971-'76).

FRANCIS X. McCANN

19 Hutchinson St., Cambridge; Middlesex and Suffolk District, Democrat.

Born: Port Glasgow, Scotland, Sept. 2, 1912.

Education: St. Francis de Sales School (Roxbury); Cambridge Evening High School.

Occupation: Sales representative.

Organizations: St. Peter's Holy Name Soc.; Knights of Columbus; American Legion; Veterans of Foreign Wars; AMVETS; Int. Assn. of Machinists.

Public office: Mass. Senate 1955-'76.

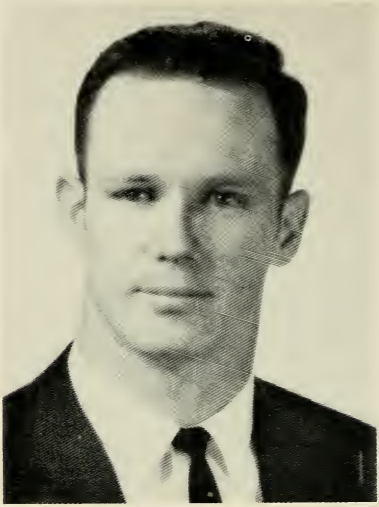

ROBERT E. McCARTHY

353 Summer St., East Bridgewater; Bristol, Plymouth and Norfolk District, Democrat.

Born: Brockton, Jan. 12, 1940.

Education: East Bridgewater Schools; U. S. Military Academy at West Point B.S. '61; Boston College Law School LL.B. '67.

Profession: Lawyer.

Organizations: Kiwanis; Jaycees; Assn. of New England Football Officials; Eastern Assn. of Intercollegiate Football Officials; Mass., Plymouth County and Boston Bar Assns.; Plymouth County Democratic League.

Public office: Selectman 1969-'75; Mass. House 1971-'74; Mass. Senate 1975-'76.

STEPHEN JOHN McGRAIL

180 Kennedy Dr., Malden; 3rd Middlesex District, Democrat.

Born: Melrose, Sept. 23, 1948.

Education: Wakefield Memorial High School; Northeastern University. B.S., B.A.; Suffolk Law School.

Profession: Legislator.

Organizations: American Heart Assn.; Mass. Assn. of Older Americans, Inc., Boston; Hathorne League for Retarded Children; Malden Hospital, Incorporator; Mass. Selectmen's Assn.

Public office: Board of Selectmen, Wakefield, 1971-'73 (Secretary, 1971-'72); Mass. Senate 1973-'76.

DENIS L. McKENNA

16 Prospect Hill Ave., Somerville;
2nd Middlesex District, Democrat.

Born: Kerry, Ireland, Aug. 14, 1922.

Education: Somerville public schools; New England School of Law LL.B.

Profession: Lawyer.

Organizations: Elks; Knights of Columbus; American Legion; Disabled American Veterans; V.F.W.

Public office: Board of Aldermen (6 yrs.); ex-officio member Somerville School Committee; Mass. Senate 1961-'76.

ALLAN ROBERT McKINNON

78 Cottage Lane, Weymouth; Norfolk and Plymouth District, Democrat.

Born: Weymouth, June 2, 1930.

Education: Weymouth High School; Tufts University B.A.; Bridgewater State College M.Ed.

Profession: Legislator.

Public office: Public Works Comm. 1958-'63; Board of Assessors 1963-'75; Democratic Town Committee 1954-'76; Democratic State Committee 1968; Delegate, Democratic State Convention 1956, '58, '60, '62, '64, '66, '70; Delegate, Democratic National Convention 1974; Mass. Senate 1971-'76.

JOHN W. OLVER

1333 West St., Amherst; Franklin, Hampshire and Hampden District, Democrat.

Born: Honesdale, Pa., Dec. 3, 1936.

Education: Rensselaer Polytechnic Institute B.S.; Tufts University M.S.; M.I.T. Ph.D.

Profession: Professor of Chemistry.

Organization: Director, Connecticut River Watershed Council.

Public office: Mass. House 1969-'72; Mass. Senate 1973-'76.

BILL OWENS

115 Hazelton St., Boston (Mattapan);
2nd Suffolk District, Democrat.

Born: Demopolis, Ala., July 6, 1937.

Education: Harvard University; Boston University; Harvard Graduate School of Education; Doctoral candidate, University of Mass.

Profession: Education Administrator; Politician.

Organizations: Board of New Urban League; Roxbury Federation; Federation of Boston Community Schools; New School for Children; National Educators' Assn.; Boston Black United Front.

Public office: Mass. House 1973-'74; Mass. Senate 1975-'76.

JOHN FRANCIS PARKER

28 Orchard St., Taunton; Bristol and Norfolk District, Republican.

Born: Boston (Dorchester), May 29, 1907.

Education: Taunton public schools.

Business: Newspaper.

Organizations: Elks; Eagles; Knights of Columbus; Kiwanis; Mass. Legislators' Assn.

Public office: Taunton School Committee (9 yrs.); Mayor (7 yrs.); Mass. Senate 1953-'76 (Republican Floor Leader 1967-'76).

GEORGE ROGERS

23 Robeson St., New Bedford; Bristol and Plymouth District, Democrat.

Born: New Bedford, Aug. 2, 1933.

Education: New Bedford High School; Providence College A.B. '58.

Profession: Legislator.

Organizations: Holy Name Church Parish Council; K of C; Elks; Moose; Immigrants Assistance Ctr.; Mass. Assn. for Children with Learning Disabilities; Common Cause; Mass. Voc. Assn.; North End Community Ctr.; Portuguese-American Civic League.

Public office: Mass. House 1965-'70; Mayor of New Bedford 1970-'71; New Bedford City Council 1974-'75; Mass. Senate 1975-'76.

JAMES PAUL RURAK

34 Margin St., Haverhill; 3rd Essex District, Democrat.

Born: Haverhill, Nov. 9, 1911.

Education: Haverhill public schools.

Business: Tri-R-Vendors, Inc.

Organizations: American Legion; Veterans of Foreign Wars; Elks; Pulaski Club; Knights of Columbus; Men of Merrimack; Bon Secours Hospital Men's Guild; Don Orione; St. James Convent Assn.; Little Missionary Sisters of Charity; Americal.

Public office: Mass. Senate 1959-'76.

WILLIAM L. SALTONSTALL

388 Summer St., Manchester; 1st Essex and Middlesex District, Republican.

Born: Chestnut Hill, May 14, 1927.

Education: Harvard College; Harvard Business School.

Occupation: Government.

Public office: Mass. Senate 1967-'76 (3rd Assistant Minority Floor Leader 1973-'76).

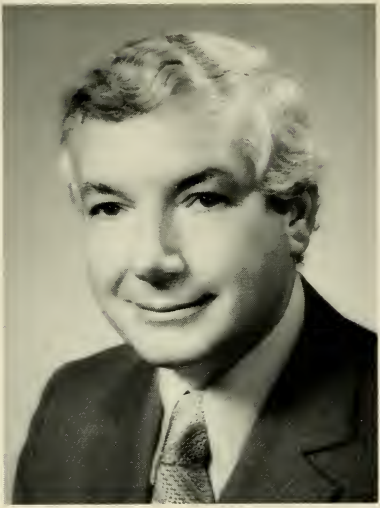

FREDERIC W. SCHLOSSTEIN, Jr.

East Rd., Warren; Worcester, Franklin, Hampden & Hampshire District, Democrat.

Born: Newark, New Jersey, March 17, 1923.

Education: Warren High School; Holy Cross College B.S. '49.

Occupation: Tax accountant.

Organizations: Knights of Columbus; American Legion; Veterans of Foreign Wars; Quaboag Sportsmen's Club; Mass. Collectors and Treasurers Assn.; Mass. Assn. of Public Accountants.

Public office: Town Treasurer; Collector of Taxes; Constable; Justice of the Peace; Mass. House 1965-'72; Mass. Senate 1973-'76.

ALAN D. SISITSKY

54 Draper St., Springfield; Hampden and Berkshire District, Democrat.

Born: Springfield, June 4, 1942.

Education: Springfield public schools; Cornell University, Bachelor of Arts; Harvard University Graduate School of Arts and Sciences, Master of Arts in Political Science; Yale Law School LL.B.

Profession: Lawyer.

Organizations: Phi Beta Kappa; Lieutenant, United States Naval Reserve; Boston Foreign Relations Committee; Mass., Hampden County and Boston Bar Associations.

Public office: Mass. House 1969-'72; Mass. Senate 1973-76.

JOSEPH F. TIMILTY

53 Maryknoll Street, Boston; Norfolk and Suffolk District, Democrat.

Born: Boston, Oct. 3, 1938.

Education: St. John's Preparatory School; Providence College.

Profession: Government; Associate Professor, Boston University.

Organizations: Citizen's Housing and Planning Assn.; Assn. for Mentally Ill Children (Region VI); Mass. Assn. for Older Americans; S. West Community Services.

Public office: Boston City Council 1967-'71; Mass. Senate (special election) 1972; 1973-'76.

ARTHUR H. TOBIN

58 Huntly Rd., Quincy; Norfolk District, Democrat.

Born: Quincy, May 22. 1930.

Education: Quincy public schools; Boston College B.S./B.A.; Suffolk Law School J.D.

Profession: Lawyer; Legislator.

Organizations: American Legion; Marine Corps League; AMVETS; K of C; Quincy, Norfolk County, Mass. and Federal Bar Assns.

Public office: City Assessor 1966-'67; Chairman, Democratic City Committee 1968-'75; City Councillor 1968-'75 (President 1970-'75); Mass. House 1967-'71; Mass. Senate (special election) 1971; 1973-'76.

BERNARD JOSEPH TULLY

12 Mountainview Drive, Dracut; 1st Middlesex District, Democrat.

Born: Lowell, Jan. 4, 1927.

Education: Boston University.

Profession: Manufacturers' Agent.

Organizations: 100 Club of Mass.; Lowell Lodge of Elks; Knights of Columbus; Housewares Club of N.E.; Veterans of Foreign Wars.

Public office: Dracut Selectman; Mass. Senate 1971-'76.

WILLIAM X. WALL

179 Spruce St., Lawrence, 2nd Essex and Middlesex District, Democrat.

Born: South Framingham, July 1, 1904.

Education: Lawrence public schools; Suffolk University; Suffolk Law School LL.B. '41.

Occupation: Law clerk.

Organizations: Knights of Columbus; North Andover Rod and Gun Club; Coast Guard League; New England Amateur Athletic Union; Hendrick Club.

Public office: Democratic State Convention (delegate) 1936; Mass. House 1943-'56; Mass. Senate 1957-'76.

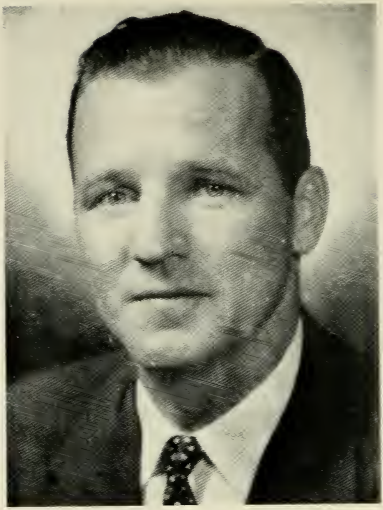

JOSEPH B. WALSH

44 Valley Rd., Boston (Dorchester);
2nd Suffolk and Norfolk District, Democrat.

Born: Boston (Jamaica Plain), Nov. 15, 1923.

Education: Mechanic Arts High School; Mass. State University Extension.

Occupation: Veterans' service investigator.

Organizations: American Legion; Veterans of Foreign Wars; Knights of Columbus; Disabled American Veterans.

Public office: Mass. House 1961-'72; Mass. Senate (special election) 1972; 1973-'76.

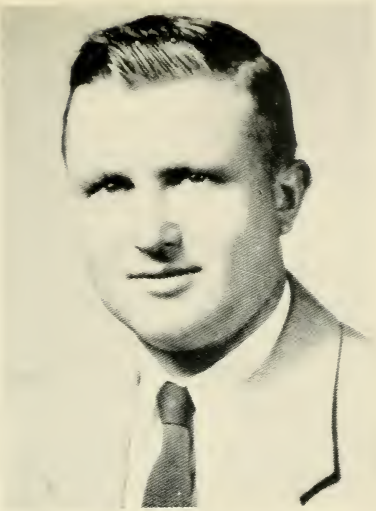

STANLEY JOHN ZAROD

537 Main St., Indian Orchard; Hampden District, Democrat.

Born: Indian Orchard, April 11, 1924.

Education: Springfield public schools; Technical High; Wilbraham Academy; Dartmouth College.

Organizations: American Legion; Veterans of Foreign Wars; Knights of Columbus; Polish Citizens Club; "100" Club; Polish American Veterans; North End Improvement League; Moose; Elks; Koszciuszko Z.N.P.; Chamber of Commerce.

Public office: City Council 1949-'57 (president 1956); Mass. Senate 1957-'66, 1969-'76.

THE
HOUSE OF
REPRESENTATIVES
OF THE
GENERAL COURT
OF
MASSACHUSETTS

DAVID MICHAEL BARTLEY

25 Hillcrest Rd., Holyoke, 7th Hampden District, Democrat, Speaker of the House.

Born: Holyoke, Feb. 9, 1935.

Education: University of Massachusetts B.A. in government '56, University of Massachusetts Ed.M., '61.

Profession: Government.

Public office: Mass. House 1963-'76, Speaker of the House 1969-'76.

ANTONE S. AGUIAR, Jr.
22 Hetherington Dr., Swansea,
13th Bristol District, Democrat.

Born: Fall River, Jan. 2, 1930.

Education: Joseph Case High School, Yale University B.A. '52, Georgetown Law School LL.B. '55.

Profession: Lawyer.

Organizations: Knights of Columbus, Lions Club, Portuguese American Civic League, Reserve Officers Assn.

Public office: Selectman 1961-'69, Mass. House 1965'76.

THEODORE J. ALEIXO, Jr.

10 Evergreen Dr., Taunton, 14th Bristol District, Democrat.

Born: Taunton, Aug. 23, 1942.

Education: Taunton Public Schools, Providence College, Boston University A.B., Suffolk Law School J.D.

Profession: Government.

Organizations: Taunton YMCA (director), Mass. Special Olympics (director), Weir Co-operative Bank (director), Mass. Legislators Assn., Am., Mass., Bristol Co. and Taunton Bar Assns., Boy's Club Assn., K of C.

Public office: Democratic City Committee 1970-'76, Mayor 1974-present, Mass. House 1969-'76.

ALFRED ALMEIDA

194 Standish Ave., Plymouth, 6th Plymouth District, Democrat.

Born: Plymouth, Oct. 5, 1931.

Education: Plymouth High School, Boston University.

Business: Insurance-Real Estate Broker.

Organizations: Lions Club, Holy Ghost Society of Plymouth, Industrial Development Corp.

Public office: Town Planning Board 1964-'70, Mass. House 1971-'76.

ROBERT B. AMBLER

36 Church St., Weymouth, 6th Norfolk District, Democrat.

Born: Braintree, Jan. 4, 1927.

Education: Weymouth public schools, Newman Preparatory School, Univ. of Massachusetts.

Occupation: Labor representative.

Organizations: Utility Workers Union of America, AFL-CIO, Elks, Mass. Legislators Assn.

Public office: Democratic Town Committee, Town Meeting Member, Norfolk County Agricultural High School Advisory Committee, Norfolk County Redistricting Comm., Selectman 1973-'76, Mass. House 1965-'76.

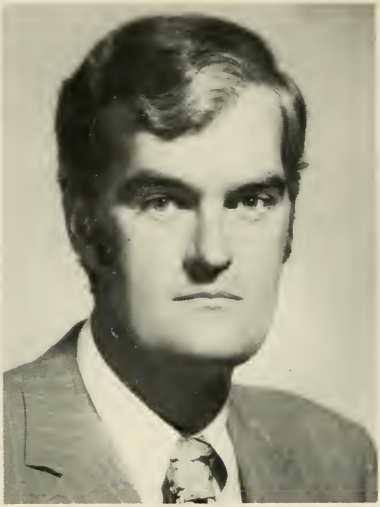

JOHN S. AMES III

135 Elm St., Easton, 18th Bristol District, Republican (Assistant Minority Leader).

Born: Boston, Oct. 18, 1936.

Education: Easton Public Schools, Milton Academy, Harvard University.

Profession: Legislator.

Public office: Mass. House 1971-'76.

CAROL C. AMICK

277 The Great Road, Bedford,
37th Middlesex District, Democrat.

Born: Cleveland, Ohio.

Education: Iowa State University B.S. (Journalism-Sociology).

Profession: Legislator - Former newspaper editor.

Organizations: League of Women Voters, Friends of the Bedford Library, Citizens for Lexington Conservation, Woman's Community Club, Council on Human Relations, Women in Communications, Inc., Historical Society, Girl Scout Leader, New England and Mass. Press Assn.

Public office: Charter Commission 1973-'74, Democratic Town Committee 1972-present, Publications Committee 1973-present, Recodification Committee 1974-present, Mass. House 1975-'76.

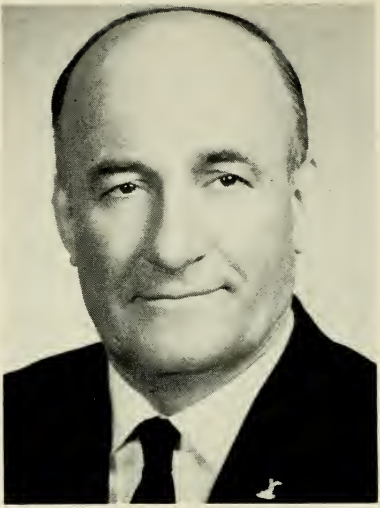

PETER GEORGE ASIAF

29 Cherry St., Brockton, 15th Plymouth District, Democrat.

Born: Lebanon, Aug. 15, 1905.

Education: Brockton public schools.

Occupation: Restaurateur.

Organizations: Elks, Lebanon American Club, Knights of Columbus, Lions, Veteran Firemen's Assn., Conte Memorial, Howard Club.

Public office: Mass. House 1959-'76.

WILFRED E. BALTHAZAR

41 Grove St., Hudson, 51st Middlesex District, Democrat.

Born: Hudson, July 17, 1914.

Education: Hudson High School, Suffolk Law School LL.B.

Profession: Lawyer.

Public office: Selectman Town of Hudson 1951-'67, Mass. House 1965-'76.

TIMOTHY A. BASSETT

99 Marianna St., Lynn, 19th Essex District, Democrat.

Born: Lynn, Dec. 16, 1947.

Education: Salem State College B.S., University of New Hampshire (studies for M.A. in political science).

Profession: Teacher.

Organizations: Citizens for Participation Politics, St. Mary's Alumni Assn. (board of directors).

Public office: Mass. House 1973-'76.

WILFRED P. BEAUCHESNE

13 Woodland Circle, Methuen, 24th Essex District, Democrat.

Born: Lawrence, Sept. 3, 1923.

Education: St. Ann's Grammar School, Lawrence High School.

Business; Proprietor of Auto Driving School.

Organizations: Elks, Methuen Board of Trade.

Public office: Town Councillor 1972-'75, Mass. House 1975-'76.

LOUIS P. BERTONAZZI

Coolidge Rd., Milford, 19th Worcester District, Democrat.

Born: Milford, Oct. 9, 1933.

Education: Milford High, Tufts Univ. B.A., Suffolk Univ. M.A. Ed., Boston College (advanced graduate study).

Occupation: Youth service director.

Organizations: National and New England Council on Crime and Delinquency, American Personnel and Guidance Assn., Mass. Counselors Assn., Mass. Teachers Assn.

Public office: Board of Selectmen (5 terms, chairman 3 terms), Blackstone Valley Economic Opportunity Council (chairman), Mass. House 1969-'76.

FRANCIS JOSEPH BEVILACQUA

15 Day St., Haverhill, 15th Essex District, Democrat.

Born: Haverhill, Aug. 12, 1923.

Education: St. James School.

Business: General Sales Manager.

Organizations: K of C, Sons of Italy, AMVETS, Elks, Friends of Don Orione, St. James Convent Assn., Men of Merrimack, American Legion, Merrimack Valley Dialogues, V.F.W., St. George's and St. Rita's Holy Name Societies, Garibaldi Club.

Public office: Welfare Comm. (3 yrs., chairman 1 yr.), Dem. State Committeeman 1956-'68 (vice-chairman 1960-'68), Mass. House 1959-'76.

DONALD THAYER BLISS

34 Carlgate Rd., North Attleborough, 16th Bristol District, Republican.

Born: Providence, R. I., July 26, 1937.

Education: North Attleborough High School, Williston Academy, Brown University A.B. '61, University of Rhode Island Insurance School, Suffolk Law School J.D. '69.

Profession: Lawyer-Insurance Broker.

Organizations: Brown University Secondary School Advisor, American and Mass. Bar. Assns.

Public office: Republican Town Committee, Town Meeting Member, Charter Commission, Mass. House 1963-'76.

BELDEN GERALD BLY, Jr.

46 Auburn St., Saugus, 11th Essex District, Republican.

Born: Malden, Sept. 29, 1914.

Education: Dartmouth, Harvard, Northeastern, Boston University, Suffolk Law School A.B., Ed.M., J.D.

Profession: Teacher — Lawyer.

Organizations: Lions, National Education Assn., Essex County Teachers Assn. (president), National Association of Microbiologists.

Public office: Mass. House 1949-'76.

RAYMOND J. BOFFETTI

10 Johnson St., Taunton, 15th Bristol District, Democrat.

Born: Taunton, June 10, 1924.

Education: Taunton Public Schools, Msgr. James Coyle High School.

Occupation: Plumber.

Organizations: Italian Social Club, Taunton Boy's Club (director), Plumbers and Steamfitters Local 626, V.F.W., Elks, Sons of Italy.

Public office: School Committee, Mass. House 1973-'76.

ROBERT JOSEPH BOHIGIAN

17 Converse St., Worcester, 21st Worcester District, Democrat.

Born: Worcester, July 22, 1924.

Education: Sacred Heart Academy, Commerce High School, Worcester Junior College.

Organizations: American Legion, Disabled American Veterans, Our Lady of Fatima Men's Club.

Public office: Mass. House 1959-'76.

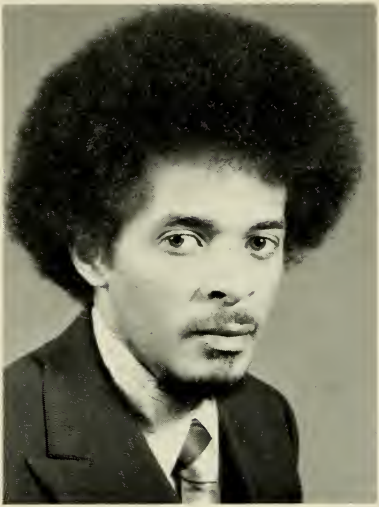

ROYAL L. BOLLING, Jr.

722 Morton St., Boston (Mattapan),
15th Suffolk District, Democrat.

Born: Boston, May 1, 1944.

Education: Dorchester High School, Boston University, Suffolk University.

Business: Real Estate Broker.

Organization: Mass. Black Caucus.

Public office: Mass. House 1973-'76.

GEORGE J. BOURQUE

70 King St., Fitchburg,
15th Worcester District, Democrat.

Born: Joggins, Nova Scotia, Jan. 19, 1913.

Education: Fitchburg Public Schools, Silver Wings Flying School.

Profession: Government.

Organizations: Basketball Officials and Baseball Umpires Assns., Aircraft Owners & Pilots Assn., Elks, AMVETS, Franco-American Club, Eagles, Knights of Columbus, Irish Am. Club, Rod & Gun Club, Kentucky Colonels.

Public office: Park Comm., City Council (2 yrs.), Mayor (8 yrs.), Pres. Mass. Mayors Assn. (1 Yr.), Ward 2 Dem. Ch. 1968-'70, Mass. House 1969-'76.

JOSEPH E. BRETT

254 Fenno St., Quincy, 3rd Norfolk District, Democrat.

Born: Washington, D. C., May 19, 1907.

Education: Dean Academy.

Profession: Legislator.

Organizations: Elks, Moose, Knights of Columbus, Eagles, United Commercial Travelers.

Public office: City Council, Mass. House 1959-'76.

THOMAS F. BROWNELL

15 Moreland Rd., Quincy, 2nd Norfolk District, Democrat.

Born: Boston, Mar. 25, 1940.

Education: Quincy Public Schools, Suffolk University, Suffolk Law School, Boston University Graduate School of Law.

Profession: Lecturer in Government and Law.

Organizations: Young Democrats, Elks, Merrymount Assn., American, Mass., Norfolk County and Quincy Bar Assns.

Public office: Democratic Ward One Committee, Asst. Attorney General 1969-'71, Mass. House 1971-'76.

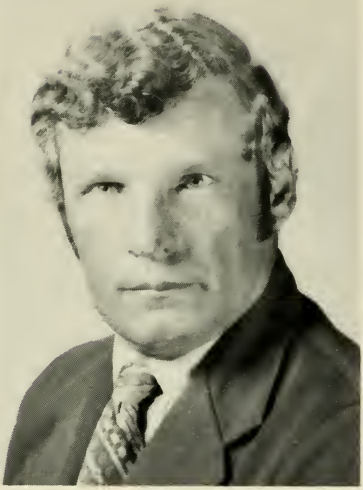

JOHN R. BUCKLEY

754 Plymouth St., Abington,
4th Plymouth District, Democrat.

Born: Rockland, Jan. 1, 1932.

Education: Abington public schools, Boston Latin School, Harvard College A.B. '54.

Public office: Town Treasurer 1961-'65, Mass. House 1965-'76.

ROBERT C. BUELL

Woodcrest Rd., Boxford, 12th Essex District, Republican.

Born: Boston, April 23, 1931.

Education: Wellesley High School, Union College, Boston University B.A.

Business: Insurance broker.

Public office: Boxford Finance Committee, Mass. House 1969-76.

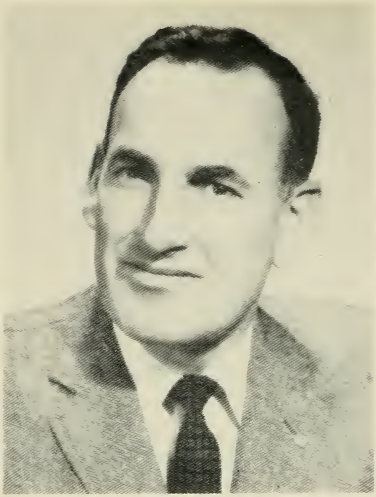

CHARLES J. BUFFONE

61 Harold St., Worcester, 23rd Worcester District, Democrat.

Born: Worcester, May 29, 1919.

Education: Worcester Public Schools, High School of Commerce, Worcester Junior College, New England School of Law.

Occupation: Sales Representative-public relations.

Organizations: Holy Name Society (president), Knights of Columbus, Sons of Italy, Venerini Academy Parents Group, San Beato Angelo Society (trustee and director), Mfg. Retail Salesman Assn. (past President), Brown Square Civic Club (director).

Public office: Mass. House 1963-'68, 1971-'76.

NICHOLAS J. BUGLIONE

32 Quincy St., Methuen, 18th Essex District, Democrat.

Born: Lawrence, Sept, 12, 1932.

Education: Lawrence and Methuen public schools, U.S.A.F. Comm. School, Salem State B.S., B.A. candidate, Lee Institute.

Profession: Legislator.

Organizations: Board of Trade, Boosters Club, P.T.A., Legion Post 122, Italian-American War Vets, Union of Italy Grande, Italian Am. Civic Assn., East End Civic Assn., Mass. Legislators Assn., Knights of Columbus, Sons of Italy, Kiwanis, Childrens Protective Service, Methuen Scholarship Foundation.

Public office: Sc. Com. 1965-'73, Town Meeting Member 1961-'72, Mass. House 1969-'76.

DORIS BUNTE

120 Humboldt Ave., Boston (Roxbury),
9th Suffolk District, Democrat.

Born: New York City, July 2, 1933.

Education: New York City Public Schools, Boston University Metropolitan College, University of Massachusetts (Amherst).

Profession: Legislator.

Organizations: National Tenants Organization, South End Neighborhood Action Program, NAACP, Citizens Housing and Planning Assn., National Assn. of Housing and Redevelopment Officials, National Order of Women Legislators, Fort Hill Mental Health Center.

Public office: Mass. House 1973-'76.

KEVIN M. BURKE

39 Thorndike St., Beverly, 4th Essex District, Democrat.

Born: Somerville, Dec. 7, 1946.

Education: Beverly Schools, Beverly High School, University of Connecticut '68, Boston College Law School '71.

Profession: Attorney.

Organization: Mass. Bar Assn.

Public office: Mass. House 1975-'76.

WALTER T. BURKE

55 Walnut St., Natick, 54th Middlesex District, Democrat.

Born: Natick, Aug. 5, 1911.

Education: Natick public schools, Harvard College A.B., Harvard Law School LL.B.

Profession: Lawyer.

Organizations: Mass. and Boston Bar Assns., Kiwanis, Elks, Knights of Columbus.

Public office: Mass. House 1959-'76.

JOHN A. BUSINGER

33 St. Paul St., Brookline, 21st Norfolk District, Democrat.

Born: Cleveland, Ohio, Feb. 5, 1945.

Education: Boston College A.B., '67, Boston College Law School.

Profession: Legislator.

Public office: Town Meeting Member, Mass. House 1971-'76.

LAURENCE R. BUXBAUM

5 Peacock Hill, Sharon, 19th Norfolk District, Democrat.

Born: New York City, Mar. 9, 1942.

Education: Yonkers High School (Yonkers, N.Y.), Williams College, Harvard Law School.

Profession: Legislator.

Organizations: Mass. and Boston Bar Assns.

Public office: Asst. Attorney General 1969-'71 (chief of consumer protection division), Democratic Town Committee, Finance Committee (vice chairman), Mass. House 1973-'76.

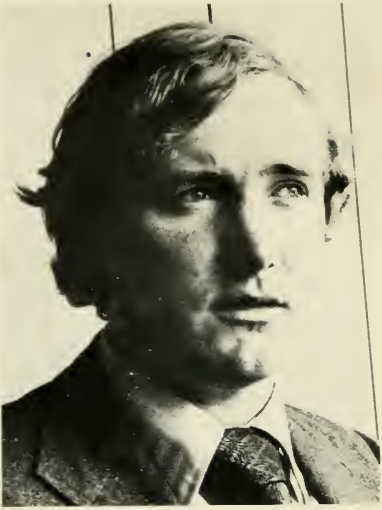

SEAN CAHILLANE

141 Phoenix Ter., Springfield, 11th Hampden District, Democrat.

Born: Springfield, Feb. 9, 1951.

Education: Cathedral High School (Springfield), Stonehill College B.A.

Profession: Legislator.

Organization: Young Democrats of Hampden County.

Public office: Mass. House 1975-'76.

HOWARD C. CAHOON, JR.

Parallel Street, Harwich, 2nd Barnstable District, Republican.

Born: Hyannis, Jan. 19, 1945.

Education: Harwich High School, The Tilton School, Tufts University A.B. '68, Boston Univeristy School of law J.D. '73.

Profession: Legislator.

Public office: Mass. House 1971-'76.

FRED F. CAIN

19 Clark St., Wilmington, 36th Middlesex District, Democrat.

Born: Arlington, Nov. 5, 1909.

Education: Woburn public schools, Bryant and Stratton Commerical College.

Profession: Legislator.

Organizations: Ancient and Honorable Artillery Co., Rotary, Elks, Chamber of Commerce, The One Hundred Club of Mass., Mass. Chiefs of Police Assn. (honorary), National Society of State Legislators, Mass. Legislators Assn.

Public office: Mass. House 1965-'76.

ELEANOR M. CAMPOBASSO

15 University Rd., Arlington, 10th Middlesex District, Democrat.

Born: Lawrence, Aug. 10, 1923.

Education: Saint Mary's Academy.

Occupation: Housewife — Former school traffic supervisor.

Organizations: Mass. Traffic Policewomen's Assn., American Legion Auxiliary, Ladies Auxiliary to the Veterans of Foreign Wars, Arlington Municipal Employees Assn.

Public office: Town Meeting Member (14 Yrs.) (chairman 1962-'68), Democratic Town Committee, Democratic State Committeewoman (6th Senatorial District), Mass. House 1965-'76.

ANDREW H. CARD, Jr.

221 North Franklin St., Holbrook, 8th Norfolk District, Republican.

Born: Brockton, May 10, 1947.

Education: Holbrook Public Schools, United States Merchant Marine Academy, University of South Carolina.

Profession: Structural design engineer.

Organizations: Mass. Federation of Planning Boards, Norfolk County Republican Club, Jaycees, Mass. Continuing Congregational Fellowship.

Public office: Planning Board 1971 - present (chairman 1973 - present), Permanent School Building Committee (secretary 1971 - present), Republican Town Committee (chairman 1972 - present), Mass. House 1975-'76.

WILLIAM A. CAREY

92 Holyoke St., Easthampton, 2nd Hampshire District, Democrat.

Born: Boston, Jan. 28, 1920.

Education: Boston English High School, Attended Suffolk Law School.

Occupation: Claims adjuster.

Organizations: Knights of Columbus, American Legion, Veterans of Foreign Wars.

Public office: Town Meeting member (9 yrs.), Mass. House 1975-'76.

ANGELO CATALDO

63 High St., Revere, 28th Suffolk District, Democrat.

Born: Boston, Nov. 12, 1917.

Education: Paul Revere School, Revere High School.

Business: Builder-Developer (retired).

Organizations: Commercial Bank & Trust (director), P.T.A. (life member), Senior Citizens (honorary life member), Elks, Orioles, Moose, V.F.W., Sons of Italy, Itams, Knights of Columbus, Patriot Civic Parkway, St. Anthony's Holy Name Society, Revere Boy's Club, Italian American New Deal Club.

Public office: Mass. House 1973-'76.

ROBERT A. CERASOLI

21 Whiton Ave., Quincy, 1st Norfolk District. Democrat.

Born: Quincy, July 12, 1947.

Education: Quincy Point Junior High School, Quincy High School, The American University School of Government and Public Administration B.A., Northeastern University Graduate School.

Profession: Legislator.

Organizations: Eagles (chaplain), Ward 2 Civic Assn., Sons of Italy, Quincy Young Democrats, Quincy Historical Society, Cub Scouts, Italian International Sports Club.

Public office: Mass. House 1975-'76.

RUDY CHMURA

71 Chauncey Dr., Springfield, 9th Hampden District, Democrat.

Born: Springfield, March 21, 1932.

Education: Springfield Technical High School.

Business: Chmura Bakery Inc. (president).

Organizations: Polish-American Veterans Club of Wilbraham, Lions, Indian Orchard Chamber of Commerce, Western Mass. Bakers Assn., Elks, American Legion.

Public office: Ward 8 Democratic Committee, Mass. House 1969-'76.

STEVE T. CHMURA

460 West St., Ludlow, 20th Hampden District, Democrat.

Born: Springfield, Mar. 29, 1928.

Education: Springfield public schools.

Business: Chmura Bakery Inc. (General Manager).

Organizations: Knights of Columbus, Moose, Ludlow Polish American Citizens Club, Polish Young Men's Alliance, Izaak Walton.

Public office: Citizens Action Commission on Metropolitan Affairs 1961-'64, Mass. House 1966-'76.

JOHN F. COFFEY

20 Day St., West Springfield, 4th Hampden District, Democrat.

Born: West Springfield, Feb. 7, 1918.

Occupation: Inspector.

Organizations: American Legion, Knights of Columbus.

Public office: Mass. House 1965-'76.

GERALD M. COHEN

5 William St., Andover, 27th Essex District, Democrat.

Born: Boston, Feb. 22, 1934.

Education: Winthrop Public Schools, University of Massachusetts B.S., Suffolk University Law School J.D.

Profession: Attorney.

Organizations: Greater Lawrence Council for Children (board of directors), Family Counselling and Guidance Centers, Inc. (board of directors).

Public office: Mass. House 1975-'76.

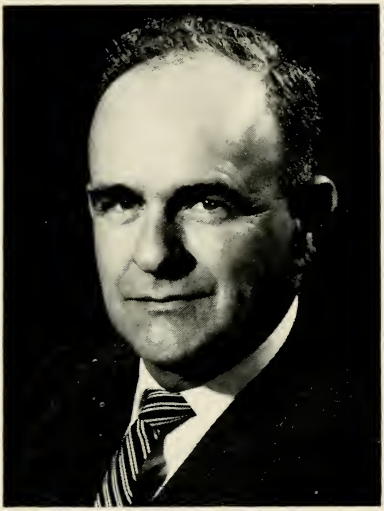

LINCOLN PORTEOUS COLE, Jr.

16 Hill St., Lexington, 35th Middlesex District, Republican.

Born: Fall River, Sept. 18, 1918.

Education: Northbridge High School, Northeastern University Law School.

Profession: Legislator.

Organizations: American Legion, Veterans of Foreign Wars, Hancock Men's Club, Masons, Kiwanis.

Public office: Selectman 1960-'69 (chairman 6 yrs.), Town Meeting Member (22 yrs.), Town Moderator 1970-'73, Mass. House 1965-'76.

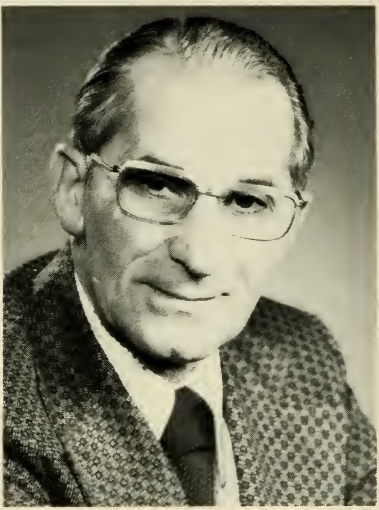

ANDREW COLLARO

31 Granby Rd., Worcester, 22nd Worcester District, Democrat.

Born: Worcester, Mar. 21, 1910.

Education: Worcester public schools.

Occupation: Material analyst.

Organizations: Biscegliese Society, World War II Veterans, Labor Council, Knights of Columbus, Our Lady of Mt. Carmel.

Public office: Mass. House 1965-'76.

JAMES G. COLLINS

67 Butterfield Ter., Amherst, 4th Hampshire District, Democrat.

Born: Cambridge, Aug. 2, 1946.

Education: Cambridge, Watertown and Arlington Public Schools, University of Massachusetts B.A. '68.

Profession: Legislator.

Organization: Town Democratic Committee.

Public office: Mass. House 1973-'76.

H. THOMAS COLO

61 Mountainview Rd., Athol, 1st Worcester District, Democrat.

Born: Athol, Dec. 27, 1929.

Education: Athol High School.

Public office: Selectman, Planning Board, Personnel Board, Mass. House 1965-'76.

WILLIAM AUGUSTINE CONNELL, Jr.
54 Torrey St., Weymouth, 5th Norfolk District, Democrat.

Born: Boston (South Boston), Nov. 17, 1922.

Education: Weymouth High School, College of the Holy Cross '48.

Occupation: Insurance broker.

Organizations: American Legion, Holy Name Society, Navy League, Reserve Officers' Assn., Mass. Legislators Assn., Holy Cross Club of Boston.

Public office: Selectman 1952, School Committee 1954-'56, Assessor 1965-'70, Mass. House 1955-'58, 1961-'76.

EDWARD W. CONNELLY

565 River Rd., Agawam, 3rd Hampden District, Republican.

Born: New York City, Aug. 2, 1919.

Education: Stuyvesant High School in New York City, City College of New York, Pratt Institute.

Occupation: Manufacturers sales representative.

Organizations: Mass. Selectmen's Assn., Elks, American Legion, V.F.W.

Public office: Agawam Finance Committee (3 yrs.), Board of Selectmen 1964-'73, Mass. House 1971-'76.

MICHAEL JOSEPH CONNOLLY

122 Montclair Ave., Boston (Roslindale), 24th Suffolk District, Democrat.

Born: Boston, April 20, 1947.

Education: Boston Latin School, College of the Holy Cross '69, Suffolk Law School, Boston College Law School, New England School of Law.

Profession: Teacher.

Organization: New England Health Planning Council for Greater Boston.

Public office: Democratic Ward Committee, West Roxbury Local Advisory Council, Mass. House 1973-'76.

JAMES S. CONWAY

67 Gilbert St., Malden, 25th Middlesex District, Democrat.

Born: Malden, July 4, 1930.

Education: Cheverus School, Malden High School.

Organizations: Knights of Columbus, Hibernians, West Side A.A., Moose, Holy Name Society, Eagles, Irish American Club, Mass. Legislators Assn., So. Broadway Improvement Assn., 1820 Infantry Assn.

Public office: School Committee 1964-'65, City Council 1966-'73, Mass. House 1969-'76.

FRANCIS X. COPPINGER

15 Churchill Rd., Boston (West Roxbury), 23rd Suffolk District, Democrat.

Born: Boston, Mar. 12, 1935.

Education: Roslindale High School, Boston College, Portia Law School.

Profession: Attorney.

Organizations: Knights of Columbus, American Legion, AMVETS, Elks.

Public office: Mass. House 1969-'72, 1975-'76.

LEO R. CORAZZINI

20 Morrill Ave., Shrewsbury, 11th Worcester District, Democrat.

Born: Shrewsbury, Feb. 17, 1930.

Education: College of the Holy Cross.

Occupation: Asst. Mgr. Group Insurance.

Organizations: American Legion, Knights of Columbus, Greater Worcester Area Council for Children, Lake Men's Lodge, P.T.A., Italian-American Victory Club, Democratic Town Committee, Parish Council, Frohsinn Club, N.A.S.D., Mass. Assn. of School Committees, Sportsmen's Club, Marine Corps League.

Public office: School Committee (9 yrs.) (chairman 3 terms), Town Meeting Member 1961 - present, Mass. House 1975-'76.

GENEVRA R. COUNIHAN

349 Nashawtuc Rd., Concord, 40th Middlesex District, Democrat.

Born: Wichita, Kansas, Dec. 15, 1925.

Education: Oklahoma State University B.A. '44, Yale Law School J.D. '47.

Profession: Lawyer.

Organizations: Concord Family Service (board of directors), Norembega Assn. (board of directors), Mass. Women Lawyers Assn., Central Middlesex Bar Assn., Mass. League of Women Voters.

Public office: Planning Board, Finance Committee, Capital Outlay Committee, Elementary Schools Facilities Committee, Metropolitan Area Planning Council (executive committee), Mass. House 1975-'76.

EDWARD PAUL COURY

689 County St., New Bedford, 2nd Bristol District, Democrat.

Born: New Bedford, Oct. 19, 1927.

Education: Holy Family School, New Bedford Vocational High School, Sylvia-Ann-Howland School.

Profession: Government.

Organizations: Knights of Columbus, Greater New Bedford Chapter for Retarded Children, Inc., Mass. Assn. for Retarded Children, Inc., Catholic Guild for the Blind, Moose.

Public office: Democratic City Committee (chairman, ward 3), Mass. House 1965-'76.

GILBERT W. COX, Jr.

49 Colonial Rd., Needham, 14th Norfolk District, Republican.

Born: Stoneham, Feb. 28, 1933.

Education: Northeastern University A.B., Boston University Law School LL.B.

Profession: Lawyer.

Organizations: Needham Y.M.C.A. (director), Norfolk County Bar Assn. (executive bd.), Needham Republican Town Committee (past Chairman), Needham Young Republican Club (past pres.), Needham Taxpayers Assn. (past Pres.).

Public office: Assistant District Attorney Norfolk County 1966, Town Meeting Member 1964-'69, Mass. House 1968-'76.

JAMES J. CRAVEN, Jr.

9 St. John St., Boston (Jamaica Plain), 13th Suffolk District, Democrat.

Born: Boston (Jamaica Plain), Mar. 24, 1919.

Education: Our Lady of Lourdes School, Boston English High School, Boston University.

Profession: State Government.

Organizations: Holy Name Society, Disabled American Veterans, Jamaica Plain Boy's Club (director), Children's Museum, Knights of Columbus.

Public office: Democratic State Committeeman, Boston Democratic City Committee (secretary), Mass. House 1949-'50, 1957-'76.

MICHAEL C. CREEDON

417 Crescent St., Brockton, 13th Plymouth District, Democrat.

Born: Brockton, Nov. 3, 1946.

Education: Harvard College A.B. '69, Suffolk Law School J.D. '75.

Occupation: Law student.

Organization: Hasty Pudding.

Public office: Mass. House 1975-'76.

THOMAS E. CREIGHTON

81 Douglas St., Uxbridge, 10th Worcester District, Democrat.

Born: Uxbridge, Feb. 1, 1922.

Education: Uxbridge Public School, St. Mary's High School (Milford), Dean Academy, University of North Carolina.

Profession: Legislator.

Organizations: American Legion, V.F.W.

Public office: Board of Selectmen (14 yrs.), Mass. House 1969-'76.

SIDNEY QUINN CURTISS

Guilder Hollow Rd., Sheffield, 6th Berkshire District, Republican.

Born: Sheffield, Sept. 4, 1917.

Education: Harvard College A.B. '40, Boston University Law School LL.B. '47.

Profession: Lawyer.

Organizations: Mass. and Berkshire Bar Assns., Veterans of Foreign Wars, American Legion, Lions.

Public office: Board of Assessors, Town Counsel 1948-'75, Town Moderator 1951-'75, Mass. House 1949-'76, (Minority Floor Leader 1961-'70).

JOHN F. CUSACK

20 Pine Ridge Rd., Arlington, 9th Middlesex District, Democrat.

Born: Medford, Oct. 5, 1937.

Education: Arlington Public Schools, Boston College B.S., B.A.

Profession: Government-Real estate.

Organizations: Varsity Club, Boston College Alumni Assn., Knights of Columbus.

Public office: Housing Authority (treasurer), Democratic Town Committee, Mass. House 1971-'76.

MICHAEL JOHN DALY

15 Burton St., Boston (Allston-Brighton), 27th Suffolk District, Democrat.

Born: Boston, July 18, 1940.

Education: St. Anthony's School, English High School, Boston State College, Suffolk University.

Profession: Legislator.

Organizations: Boston State College Alumni Assn., Knights of Columbus, Boston Symphony Orchestra (member of board of overseers), Robert F. Kennedy Action Corps (board of directors), English High School Alumni Assn.

Public office: Mass. House 1967-'76.

ALAN PAUL DANOVITCH

94 Albemarle Rd., Norwood, 18th Norfolk District, Republican.

Born: Norwood, Sept. 17, 1940.

Education: Norwood public schools, Boston University B.S., Boston University Graduate School, New England School of Law J.D.

Profession: Government.

Organizations: Rotary, Norwood Chamber of Commerce, Norfolk Mental Health Assn., Mass. Public Health Assn., Mass. Health Council.

Public office: Town Meeting Member, Mass. House 1967-'76.

WILLIAM D. DELAHUNT
43 Myopia Rd., Quincy, 4th Norfolk District, Democrat.

Born: Quincy, July 18, 1941.

Education: Thayer Academy, Middlebury College A.B., Boston College Law School J.D., Dante Alighieri Institute for Foreigners (Rome, Italy).

Profession: Lawyer.

Organizations: Knights of Columbus, Montclair Men's Club, Elks, Thayer Academy Alumni Assn. (president), South Shore Cancer Unit (board of directors).

Public office: Democratic City Committee, City Councillor (present), Mass. House 1973-'76.

FREDERICK N. DELLO RUSSO

357 Main St., Medford, 20th Middlesex District, Democrat.

Born: Milford, Dec. 14, 1943.

Education: Medford High School, New England Institute of Anatomy, Attended Boston University, Massachusetts Military Academy.

Business: Funeral director.

Organizations: Elks, Knights of Columbus, Sons of Italy, Moose.

Public office: City Councillor, Mayor, Mass. House 1975-'76.

RICHARD H. DEMERS

95 Nash St., Chicopee, 17th Hampden District, Democrat.

Born: Chicopee, Jan. 19, 1928.

Education: Chicopee High School, Holyoke Community College, Western New England Law School.

Business: Real estate.

Organizations: Elks, Moose, Knights of Columbus, League of the Sacred Heart.

Public office: School Committee (2 yrs.), Assessor (6 yrs.), Mayor (4 yrs.), Democratic City Committee, Mass. House 1971-'76.

ARTHUR LEO DESROCHER

20 Milk St., Nantucket, 1st Nantucket District, Republican.

Born: Nantucket, Jan. 25, 1930.

Education: Nantucket public schools.

Occupation: Laboratory and X-Ray technician.

Organizations: Knights of Columbus, American Legion, Rotary.

Public office: Selectman, Mass. House 1963-'76.

EDWARD M. DICKSON

125 Highland St., Weston, 38th Middlesex District, Republican.

Born: Weston, Mar. 12, 1912.

Education: Harvard College, Harvard Graduate School of Business Administration.

Business: Treasurer of Weston Land Co.

Organizations: American Legion (past Commander), Weston Chapter of the American Nat'l. Red Cross (treasurer), Merwin Memorial Free Clinic (president), Boy Scouts of America (executive board member), Mass. Bicentennial Commission, Walden Pond (board of directors).

Public office: Town Clerk 1965-'71, Former Selectman 1954-'69 (chairman 1959-'65), Mass. House 1965-'76.

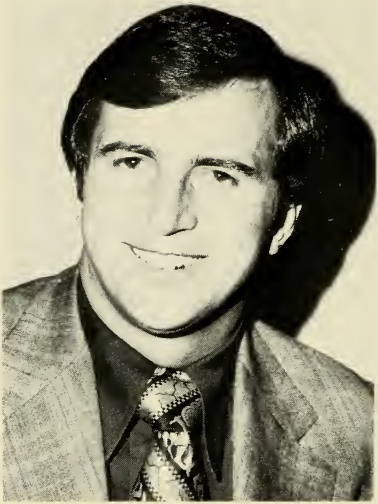

BRIAN J. DONNELLY

59 Clearwater Dr., Boston (Dorchester), 20th Suffolk District, Democrat.

Born: Boston, Mar. 2, 1947.

Education: Catholic Memorial High School, Boston University.

Profession: Teacher.

Organizations: AMVETS, American Legion, V.F.W., Boston University Varsity Club.

Public office: Mass. House 1973-'76.

ROBERT F. DONOVAN

77 Harvard St., Chelsea, 31st Suffolk District, Democrat.

Born: Chelsea, Sept. 13, 1943.

Education: Malden Catholic High School, Dean Junior College, New England Conservatory of Music, Suffolk University.

Business: Insurance — Real Estate.

Organizations: Mass. Assn. of Independent Agents and Brokers, Mass. Realtors Assn., Chelsea Insurance Brokers Assn., Sagamore Club, Cary Square Associates, Moose, Elks, Y.M.C.A., Irish Club.

Public office: Mass. House 1971-'76.

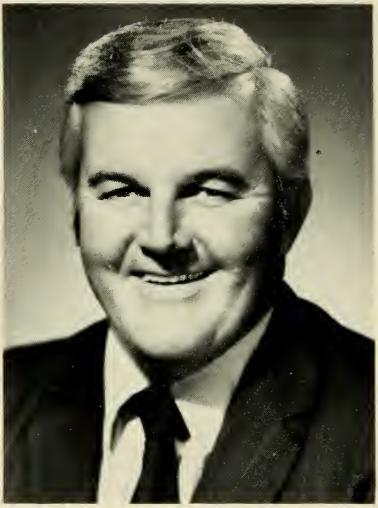

FRANCIS D. DORIS

80 Randall Rd., Revere, 29th Suffolk District, Democrat.

Born: Boston, Dec. 15, 1931.

Education: Immaculate Conception High School, Boston College, Northeastern University.

Occupation: Social Worker.

Organizations: Elks (past exalted ruler), V.F.W., American Legion, Moose, Mill Hill Irish Club, Sons of Italy, Military Order of Cooties, Italian American War Vets (associate), Knights of Columbus, Ancient Order of Hibernians.

Public office: City Council 1970-'73 (president '72), Mass. House 1973-'76.

JOHN R. DRISCOLL

295 Linwood Ave., Northbridge (Whitinsville), 9th Worcester District, Republican.

Born: Whitinsville, May 9, 1924.

Education: Northbridge High School, College of the Holy Cross B.S. '48.

Business: Life insurance agent.

Organizations: Metropolitan Life Insurance Company Veterans Assn. (Providence Chapter), Mass. and Worcester Co. Assessors Assns.

Public office: Lasell Field Commission 1966-'69, Board of Assessors 1969 - present (current chairman), Mass. House 1975-'76.

DENNIS J. DUFFIN

97 Cliffwood St., Lenox, 4th Berkshire District, Democrat.

Born: Pittsfield, Nov. 24, 1930.

Education: Lenox Public Schools, Lasalle Military Academy, College of the Holy Cross B.S.

Profession: Legislator.

Organizations: Central Berkshire Jaycees (former president), Massachusetts Jaycees (former president), Kiwanis Club (past president), New England District of Kiwanis (former lt. gov.), Lenox Sportsmen's Club (former President).

Public office: Democratic Town Committee, Board of Selectmen, School Committee (former chairman), Mass. House 1971-'76.

RICHARD JAMES DWINELL

6 Gould St., Millbury, 8th Worcester District, Democrat.

Born: Millbury, Aug. 5, 1917.

Education: Millbury public schools, Holy Cross Institute of Industrial Relations, U. S. Army School of General Government.

Occupation: Safety Supervisor.

Organizations: Veterans of Foreign Wars, American Legion, Franco-American Progressive Club, Inc., Mass. Selectmen's Assn., Knights of Columbus.

Public office: Town Constable (10 yrs.), Housing Authority (5 yrs.), Selectman (13 yrs., chairman 9 yrs.), Mass. House 1965-'76.

EDWARD J. EARLY, Jr.

72 Belvidere Circle, Lowell, 44th Middlesex District, Democrat.

Born: Lowell, July 23, 1931.

Education: Keith Academy, Boston College, Suffolk Law School.

Profession: Lawyer.

Organizations: V.F.W., Elks, American Legion, Lowell Bar Assn., Knickerbocker A.A., East End Social Club.

Public office: Mayor, City Council, Mass. House 1973-'76.

CHARLES F. ENGDAHL

70 Lovell St., Worcester, 27th Worcester District, Democrat.

Born: Worcester, July 3, 1921.

Profession: Government.

Organizations: St. Andrew the Apostle Men's Club, Elks, American Legion, Mass. Recreation and Parks Society, Knights of Columbus.

Public office: City Parks and Recreation Commissioner, Mass. House 1969-'76.

THOMAS FRANCIS FALLON

330 Main St., Clinton, 12th Worcester District, Democrat.

Born: Clinton, Dec. 4, 1929.

Education: College of the Holy Cross, Boston University Law School.

Profession: Lawyer.

Organizations: Knights of Columbus, Elks.

Public office: Mass. House 1959-'76.

MARY E. FANTASIA

181 Hudson St., Somerville, 8th Middlesex District, Democrat.

Born: Arlington, Oct. 1, 1919.

Education: Arlington-Somerville School Systems, Bryant Stratton Business School.

Occupation: Homemaker.

Organizations: Mass. Bay United Fund (board of directors), Somerville Catholic Charities, Somerville Hospital (corporator), Mass. Legislator's Assn. (secretary).

Public office: Democratic National Committeewoman, Democratic State Committeewoman, Presidential Elector 1960 and 1964, Mass. House 1971-'76.

JOHN F. FARLAND
70 Cole Ave., Southbridge,
5th Worcester District, Democrat.

Born: Southbridge, May 14, 1940.

Education: Southbridge School System, Boston University B.S. '62.

Business: Associate Publisher - Sports Digest of Boston.

Public office: Mass. House 1975-'76.

MICHAEL PAUL FEENEY

934 Metropolitan Ave., Boston (Hyde Park), 21st Suffolk District, Democrat.

Born: Hyde Park, Mass.

Public office: Mass. House 1939-'76.

PHILIP FRANK FILOSA

134 Cumberland Rd., Wrentham, 22nd Norfolk District, Democrat.

Born: Norwood, July 6, 1948.

Education: St. Anselm's College B.A., International School of the University of Vienna, Goethe Institutes, University of Miami School of Law.

Profession: Attorney.

Organizations: Mass. Bar Assn., Town Democratic Committee, Phi Delta Phi Legal Fraternity, Jaycees.

Public office: Mass. House 1975-'76.

JOHN J. FINNEGAN

128 Neponset Ave., Boston (Dorchester), 18th Suffolk District, Democrat.

Born: Boston, July 21, 1938.

Education: Cathedral High School, University of Massachusetts A.B., New England School of Law J.D.

Profession: Attorney.

Organizations: Holy Name Society, AMVETS, Dorchester United Neighborhood Assn., Dorchester Board of Trade, Mass. Bar Assn., Boston Teachers Union, Thompson's Academy (advisory committee).

Public office: Mass. House 1967-'76.

RICHARD F. FINNIGAN

16 Playstead Rd., Boston (Dorchester), 14th Suffolk District, Democrat.

Born: Boston, Sept. 27, 1936.

Education: Cathedral High School, Bridgewater State College.

Profession: Legislator.

Organizations: Columbia Savin Hill Civic Assn., Knights of Columbus.

Public office: Mass. House 1973-'76.

KEVIN W. FITZGERALD

7 Oswald St., Boston (Roxbury), 11th Suffolk District, Democrat.

Born: Boston, Jan. 31, 1950.

Education: Mission High School, St. Anselm's College, Attending Northeastern University.

Occupation: Guidance Counselor.

Organizations: Knights of Columbus, Mass. Personnel and Guidance Assn.

Public office: Mass. House 1975-'76.

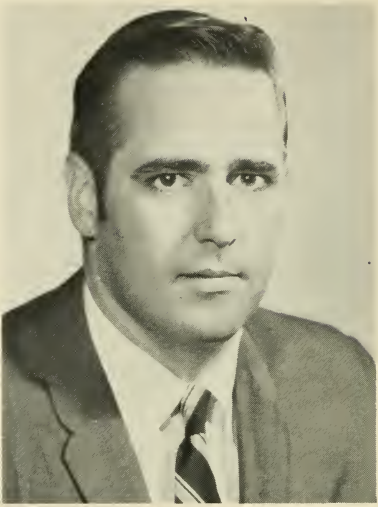

CHARLES F. FLAHERTY, Jr.

14 Woodbridge St., Cambridge, 3rd Middlesex District, Democrat.

Born: Boston, Oct. 13, 1938.

Education: Boston College High School, Boston College.

Occupation: Director of Research Administration at Boston College.

Organizations: American Academy of Political and Social Sciences, American Society for Public Administration, National Council of University Research Administrators, American Political Science Assn.

Public office: Mass. House 1967-'76.

MICHAEL F. FLAHERTY

833 East Third St., Boston (South Boston), 8th Suffolk District, Democrat.

Born: Boston, Sept. 6, 1936.

Education: St. Peter and Paul School, South Boston High School, Newman Preparatory School, Boston College, New England School of Law.

Profession: Attorney at Law.

Organizations: Knights of Columbus, South Boston Citizens Assn., South Boston Resident's Group, Boston College Alumni Assn., Holy Name Society, Mass. Bar Assn.

Public office: Mass. House 1967-'76.

BERNARD D. FLYNN

Whitehall Road, Amesbury, 14th Essex District, Democrat.

Born: Amesbury, April 11, 1945.

Education: Northern Essex Community College A.A., University of Massachusetts (Amherst), B.A.

Occupation: Sales Representative, New England Homes.

Organizations: Mass. and Essex Co. Selectmen's Assns., V.F.W., Lafayette Naturalization Club.

Public office: Board of Selectmen 2 terms (chairman 1 term), Mass. House 1975-'76.

PETER Y. FLYNN

326 Main St., Bridgewater, 8th Plymouth District, Democrat.

Born: Bridgewater, Jan. 1, 1940.

Education: Bridgewater Public Schools, Bridgewater State College B.S.Ed. '61, University of Mass. (graduate studies).

Profession: Legislator.

Organizations: Jaycees, Bridgewater-Raynham Citizens Scholarship Foundation, Democratic Town Committee.

Public office: Advisory Board, Mass. House 1973-'76.

RAYMOND L. FLYNN

1 Flint Place, Boston (South Boston),
7th Suffolk District, Democrat.

Born: South Boston, July 22, 1939.

Education: South Boston High School, Newman Prep., Providence College A.B.

Occupation: Superior Court Probation Office.

Organizations: Knights of Columbus, Holy Name Society, Association of Mentally Ill Children, Boy's Club of Boston (executive board).

Public office: Mass. House 1971-'76.

WILLIAM J. FLYNN, Jr.

131 Tower Hill Dr., Hanover, 2nd Plymouth District, Democrat.

Born: Rockland, Mar. 13, 1933.

Education: Rockland High School, Boston College '60, Attended Boston College Law School, New England School of Law '64.

Profession: Attorney.

Organizations: Town Counsel Assn., Democratic Town Committee, Plymouth Co. Democratic League, V.F.W., Elks, Hanover Athletic Assn. (member of executive board), Citizens Scholarship Foundation, Jaycees (former member), Hanover-Norwell Rotary Club.

Public office: Town Counsel (1968-present), Mass. House 1975-'76.

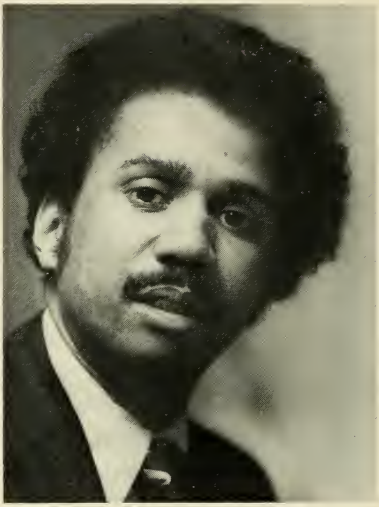

ROBERT L. FORTES

60 Itasca St., Boston (Mattapan),
16th Suffolk District, Democrat.

Born: New Haven, Conn., May 26, 1942.

Education: Wilber Cross High School, University of Southern Connecticut.

Occupation: Associate Executive Director - U.S.E.S.

Organizations: NAACP, Boston Ballet Society (board of trustees), Area Board Boston State Hospital (board of directors), Mattapan Housing Commission (chairman).

Public office: Mass. House 1975-'76.

BARNEY FRANK

18 Commonwealth Ave., Boston, 5th Suffolk District, Democrat.

Born: Bayonne, N.J., Mar. 31, 1940.

Education: Harvard University, B.A. '62.

Profession: Legislator.

Public office: Mass. House 1973-'76.

BRUCE N. FREEMAN

7 Kenwood St., Chelmsford, 43rd Middlesex District, Republican.

Born: Watertown, March 4, 1921.

Education: Newton High School.

Business: Life insurance.

Organizations: Am. Legion, V.F.W., Elks, Land Conservation Trust, "Old Chelmsford" Garrison House Assn., Hist. Soc., Am. Heart Assn., Retired Senior Volunteer Program (advisory board), Mass. and Greater Lowell Assns. for Retarded Citizens, Mental Health Assn. of Greater Lowell, Inc., Exchange Club of Chelmsford, Mass. Legislators Assn.

Public office: Republican Town Committee, Mass. House 1969-'76.

JAMES J. GAFFNEY III

60 East St., Tewksbury, 41st Middlesex District, Independent.

Born: Boston, Dec. 20, 1942.

Education: Harvard College B.A., Boston University Law School J.D.

Profession: Attorney.

Organizations: Disabled American Veterans, Elks.

Public office: Mass. House 1975-'76.

ANTHONY MICHAEL GALLUGI

119 Nahant St., Wakefield, 31st Middlesex District, Democrat.

Born: Winchester, May 16, 1948.

Education: St. Joseph's Parochial School, Wakefield High School, North Shore Community College, Suffolk University B.A. and M.P.A.

Profession: Legislator.

Organizations: Pi Gamma Mu, Knights of Columbus, Conservation Committee, Sons of Italy.

Public office: Mass. House 1973-'76.

EDWARD F. GALOTTI

80 Clark St., Belmont, 11th Middlesex District, Democrat.

Born: Everett, May 11, 1925.

Education: Boston College B.S., B.A. '49.

Profession: Business and government.

Organizations: The 100 Club, Mass. and Middlesex County Selectmen's Assoc., Elks, Sons of Italy, Knights of Columbus, National Assn. of Accountants, Town Club, Belmont Civic Assn., American Legion, Municipal Electric Assn. of Mass., Foresters, Italian Workingmen's Assn.

Public office: Democratic Committee (chairman 1972-'76), Selectman 1967-'74, Municipal Light Commissioner 1967-'74, Town Meeting Member 1966-'69, Mass. House 1969-'76.

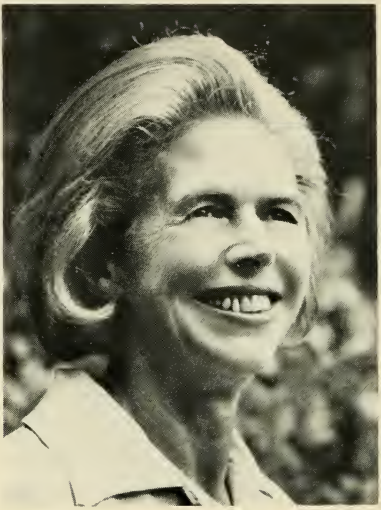

ANN C. GANNETT

85 Old Connecticut Path, Wayland,
53rd Middlesex District, Republican.

Born: Brookline, Nov. 7, 1916.

Education: Abbot Academy (Andover), Vassar College.

Profession: Legislator.

Organizations: League of Women Voters, Republican Town Committee and Clubs.

Public office: Town Committee (chairman), Republican State Committee, Mass. House 1969-'76.

JOSEPH GARCZYNSKI, Jr.

12 Coolidge Rd., Chicopee, 19th Hampden District, Democrat.

Born: Chicopee, Feb. 14, 1927.

Education: Chicopee Public Schools.

Occupation: Salesman.

Organizations: Elks, American Legion, American Red Cross.

Public office: Democratic City Committee, Board of Health (commissioner), Selective Service Board, Recreation Survey Commission, Mass. House 1959-'62, 1973-'76.

DONALD R. GAUDETTE

1125 Pequot St., New Bedford, 1st Bristol District, Democrat.

Born: Acushnet, Dec. 16, 1926.

Education: New Bedford public and parochial schools, New Bedford Vocational High School, class of '45.

Profession: Government.

Organizations: Eagles, K of C (Bishop Stang Council & Bishop Cassidy Assembly), Catholic Order of Foresters, Mass. Assn. of Elder Americans, Mass. Legislators Assn., National Society of State Legislators, S.E. Mass. Police Chiefs' Assn., Boy's Club of New Bedford, Democratic City and National Committee, Our Lady of Fatima and St. Theresa's Couples Clubs.

Public office: City Council 1962-'67 (president '65), Mass. House 1967-'76.

ROBERT W. GILLETTE

84 Little's Ave., Pembroke, 5th Plymouth District, Republican.

Born: Weymouth, Sept. 1, 1934.

Education: Pembroke High School, Bates College '56.

Business: Insurance Broker.

Organizations: Lions Club, Corner Stone Lodge A.F. & A.M., Baseball League, Arts Festival (director), Historical Society.

Public office: Republican Town Committee, Finance Committee, Civil Defense Director, Mass. House 1971-'76.

MARY H. GOODE

20 Hawthorne St., Boston (Roxbury),
10th Suffolk District, Democrat.

Born: Zebulon, Ga., July 2, 1927.

Education: Girls High (Boston), Tufts University.

Occupation: Associate director - Winners.

Public office: Mass. House 1975-'76.

PAUL M. GOULSTON

1285 Central St., Stoughton, 11th Norfolk District, Democrat.

Born: Boston, Aug. 1, 1932.

Education: Stoughton High School, New York University, Lowell Technological Institute, Massachusetts College of Pharmacy.

Profession: Pharmacist.

Organizations: Rotarian, Mass. State Pharmaceutical Assn., Small Businessman's Service Bureau, N.F.I.B.

Public office: Mass. House 1975-'76.

BARBARA E. GRAY

220 Edmands Rd., Framingham, 56th Middlesex District, Republican.

Born: New York City, Oct. 11, 1926.

Education: Connecticut College B.A., Oxford University (England).

Profession: Government.

Organizations: United Fund, League of Women Voters, Swimming Pool Assn., Audubon Society, New England Wildflower Society, Charles River Watershed.

Public office: Planning Board, Charter Commission, Metropolitan Area Planning Council, Mass. House 1973-'76.

HENRY R. GRENIER

12 Spring St., Spencer, 4th Worcester District, Democrat.

Born: Worcester, Dec. 9, 1924.

Education: St. Mary's Parochial School, David Prouty High School.

Profession: Legislator.

Organizations: Gaudette-Kirk Post, Spencer Fish and Game Club, Knights of Columbus, Mass. and Worcester County Selectmen's Assns., Spencer Exchange Club, North Brookfield Sportsmen, V.F.W.

Public office: Selectman (6 yrs.), Mass. House 1973-'76.

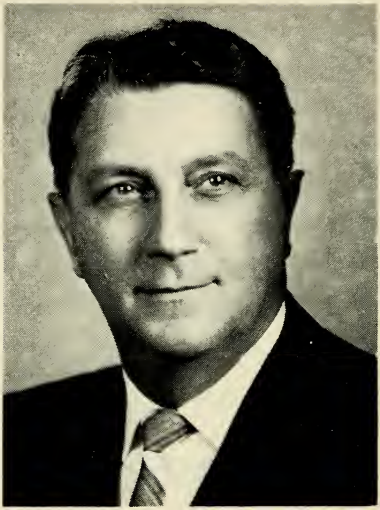

JAMES L. GRIMALDI

102 Florence St., Springfield, 14th Hampden District, Democrat.

Born: Springfield, May 3, 1911.

Education: Springfield Technical High School.

Business: Grimaldi Inc. - Retail Fuels (owner).

Organizations: Oil Heat Council of Western Mass. (executive officer), Holy Name Society (president), Elks, Knights of Columbus, South End Community Center, Our Lady of Mt. Carmel Society, Our Lady of Assunta Society, Sons of Italy.

Public office: City Councillor, Connecticut Valley Community College Advisory Board, Mass. House 1965-'76.

GERARD A. GUILMETTE

15 Foxcroft St., Lawrence, 25th Essex District, Democrat.

Born: Lawrence, Oct. 22, 1911.

Education: St. Anne's School, Lawrence High School.

Profession: Government.

Organizations: K of C, Elks, Franco American Legion, American Legion, LaSalle Social Club Inc., Social Naturalization Club.

Public office: Alderman and Director of Health and Charity 1955-'66, City Council President 1962-'64, Chairman of the Council for the Aging 1963-'64, Lawrence Housing Authority 1947-'55 (vice chairman 1950-'55), Mass. House 1965-'76.

EDWARD DENNIS HARRINGTON, Jr.

170 South Rd., Holden, 3rd Worcester District, Republican.

Born: Worcester Aug. 11, 1921.

Education: Holden High School.

Occupation: Foreman.

Organizations: American Legion, 4th Marine Division Assn.

Public office: Former Assessor, Mass. House 1957-'76.

PETER F. HARRINGTON

157 Lowell Ave., Newton, 17th Middlesex District, Democrat.

Born: Washington, D. C., Feb. 12, 1936.

Education: Providence College, Boston College Law School, New England School of Law.

Profession: Legislator-Lawyer.

Organizations: Knights of Columbus, Newton Coalition for New Politics.

Public office: Newton Board of Aldermen (vice-president) 1970-'73, Charter Review Commission 1969-'71, Democratic City Committee, Mass. House 1973-'76.

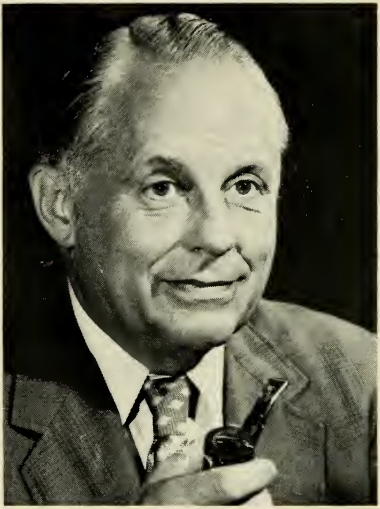

NORRIS W. HARRIS

66 Overlook Rd., Marblehead, 10th Essex District, Republican.

Born: Marblehead, Mar. 16, 1915.

Education: Marblehead Schools, Northeastern University B.B.A., Boston College, Florida University, Bentley School of Accounting.

Occupation: Labor Relations and Compensation.

Organizations: Thomson Country Club, Marblehead Yacht Club. Knights of Columbus, Gerry 5 V.F.A., Inc.

Public office: Board of Health, Selectman, Mass. House 1973-'76.

FRANCIS W. HATCH, Jr.

Preston Place, Beverly (Beverly Farms), 3rd Essex District, Republican (Minority Leader).

Born: Cambridge, May 6, 1925.

Education: Harvard College.

Organizations: Overseer, Greater Boston Boys Clubs, Mass. Society for Prevention of Cruelty to Children (Trustee), Boy Scouts (North Bay Council, director).

Public office: Alderman 1957-'63, Republican State Committee 1959-'63, Mass. House 1963-'76.

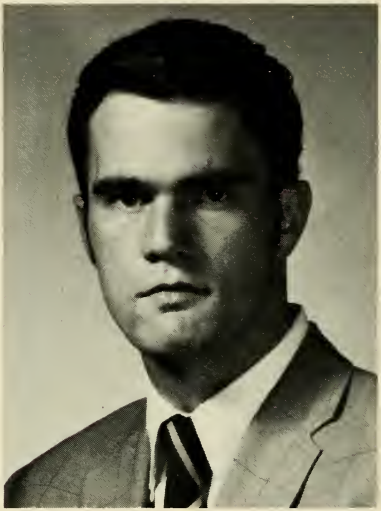

JONATHAN L. HEALY

Mohawk Trail, Charlemont (Shelburne Falls Post Office), 1st Franklin District, Republican.

Born: Greenfield, Oct. 10, 1945.

Education: Punahou School, Williams College.

Profession: Teacher-coach.

Public office: Mass. House 1971-'76.

DANIEL J. HENDERSON

23 Meade Ave., Hull, 1st Plymouth District, Democrat.

Born: Boston, Jan. 1, 1922.

Education: Franklin Institute.

Business: President of Bill's Service Co.

Public office: Youth Commission (chairman), Planning Board (secretary), Welfare Board (chairman), Board of Assessors (secretary), Mass. House 1975-'76.

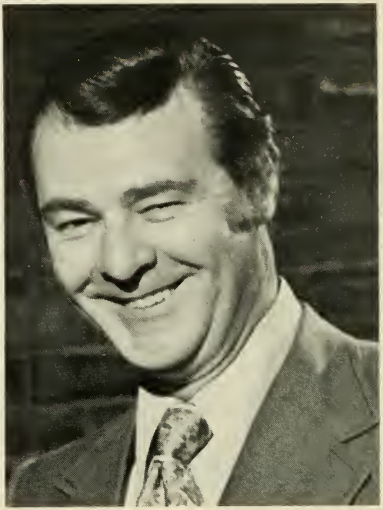

WILLIAM FRANCIS HOGAN

191 Hancock St., Everett, 24th Middlesex District, Democrat.

Born: Everett, June 6, 1925.

Profession: Legislator.

Public office: Mass. House 1965-'76.

IRIS K. HOLLAND

38 Hazelwood Ave., Longmeadow,
2nd Hampden District, Republican.

Born: Springfield, Sept. 30, 1920.

Education: Classical High School, Rider College.

Profession: Legislator.

Organizations: Wesson Memorial Hospital (corporator), American International College, Greater Springfield Mental Health Assn., Goodwill Industries (director), Carew Hill Girl's Club.

Public office: Republican Town Committee, Mass. House 1973-'76.

MARIE ELIZABETH HOWE

19 Pembroke St., Somerville, 7th Middlesex District, Democrat.

Born: Somerville, Massachusetts.

Education: Matignon High School, Brooks Junior College, Suffolk University, New England School of Law J.D.

Profession: Legislator.

Organizations: St. Ann's Guild, ZONTA, National Order of Women Legislators.

Public office: Somerville School Committee (vice chairman, chairman), Democratic Ward and City Committee, Mass. House 1965-'76.

JAMES P. HURRELL

522 Chickering Rd., North Andover, 26th Essex District, Democrat.

Born: Methuen, March 1, 1944.

Education: North Andover public schools, Newman Preparatory School, Suffolk University.

Profession: Government — Real estate.

Public office: Mass. House 1967-'68, 1971-'76.

PHILIP W. JOHNSTON

134 Tilden Rd., Marshfield, 10th Plymouth District, Democrat.

Born: Chelsea, July 21, 1944.

Education: University of Massachusetts (Amherst).

Occupation: Executive Director, Robert F. Kennedy Action Corps.

Organizations: Project Friend (board of directors), Common Cause, Mass. Council of Voluntary Child Care Agencies (board of directors), New England Assn. for Child Care, North and South Rivers Watershed Assn. (legislative chairman), Democratic Town Committee.

Public office: Mass. House 1975-'76.

GARY D. JONES

9 West Grove St., Middleborough, 11th Plymouth District, Democrat.

Born: Middleborough, Jan. 17, 1943.

Education: Sacred Heart High School (Kingston), University of Notre Dame A.B. '65.

Profession: Teacher.

Organizations: Knights of Columbus, Elks, Plymouth Co. Democratic League, Democratic Town Committee, League of Women Voters.

Public office: Finance Committee, Mass. House 1975-'76.

RAYMOND A. JORDAN, Jr.

51 Goldenrod St., Springfield, 13th Hampden District, Democrat.

Born: Springfield, May 5, 1943.

Education: Springfield Technical High School, American International College, Attending University of Massachusetts.

Occupation: Director of Afro-American Cultural Center.

Organizations: Springfield Urban League (president), Harambee (executive director), Springfield Girl's Club (vice-president), Ward 5 Democratic City Committee, Youth Committee of the City of Springfield.

Public office: Mass. House 1975-'76.

DANIEL L. JOYCE, Jr.

10 Revere Rd., Woburn, 33rd Middlesex District, Democrat.

Born: Woburn, May 14, 1934.

Education: Boston College, Suffolk Law School.

Profession: Attorney.

Organizations: Knights of Columbus, Lions, Mass., Middlesex, and American Bar Assns.

Public office: Mass. House 1969-'76.

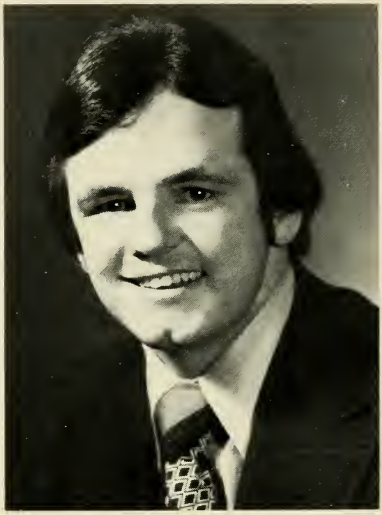

DENNIS KEARNEY
83 Eutaw St., Boston (East Boston),
2nd Suffolk District, Democrat.

Born: Chelsea, Sept. 25, 1949.

Education: Sacred Heart Grammar School, Boston Latin School '68, Harvard University '72.

Profession: Government.

Public office: Mass. House 1975-'76.

JAMES A. KEEFE, Jr.

8 Willard Ave., Worcester, 26th Worcester District, Democrat.

Born: Worcester, May 21, 1945.

Education: Classical High School, College of the Holy Cross A.B., Assumption College M.A.

Occupation: Correctional social worker.

Organizations: Venture Sheltered workshop for the Handicapped, National Foundation - March of Dimes, Medical Careers Scholarship Program, Holy Cross Alumni Assn., Worcester Co. Ecumenical Council - Young Peoples Activities Unit, Communications Task Force - Worcester Area Chamber of Commerce, K of C, Ancient Order of Hibernians, Worcester Co. Deputy Sheriffs Assn.

Public office: Mass. House 1975-'76.

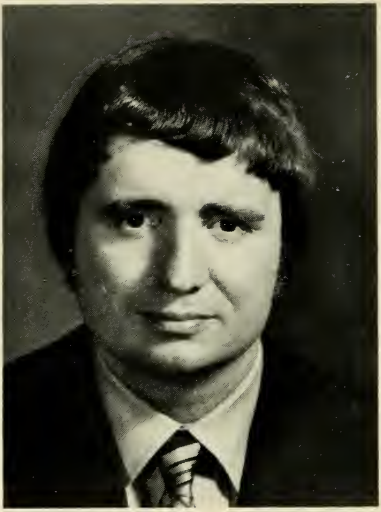

JOHN G. KELLEHER

31 May St., Boston (Jamaica Plain), 12th Suffolk District, Democrat.

Born: Boston, April 4, 1943.

Education: Our Lady of Lourdes, St. Mary's High School, Boston College.

Profession: Government.

Organizations: Knights of Columbus, Jamaica Hills Assn.

Public office: Mass. House 1973-'76.

RICHARD E. KENDALL

21 Green Harbor Rd., Falmouth, 3rd Barnstable District, Democrat.

Born: Boston, Aug. 21, 1934.

Education: Brown University B.A., Suffolk University-College of Business Administration.

Profession: Legislator.

Organizations: Rotary Club, Marine Corps League, Falmouth Hospital (trustee).

Public office: Town Meeting Member, Mass. House 1971-'76.

ROBERT B. KENNEDY

75 Robbins St., Lowell, 46th Middlesex District, Democrat.

Born: Lowell, Feb. 6, 1940.

Education: Bentley College of Accounting and Finance, Lowell Technological Institute B.S.

Profession: Legislator.

Public office: City Councillor 1973-'75, Mass. House 1975-'76.

GEORGE KEVERIAN

116 Irving St., Everett, 23rd Middlesex District, Democrat.

Born: Everett, June 3, 1931.

Education: Everett High School, Tufts College, Harvard College B.A. '53 (American Political Science).

Profession: Legislator.

Public office: Common Council (8 yrs., president '60), Alderman (3 yrs.), Mass. House 1967-'76.

ARTHUR M. KHOURY

15 Bunkerhill St., Lawrence, 23rd Essex District, Democrat.

Born: Lawrence, Feb. 5. 1940.

Education: Lawrence Public Schools, University of Massachusetts B.A., Georgetown Law Center LL.B.

Profession: Lawyer.

Organizations: American, Mass., Essex County and Lawrence Bar Assns., Y.M.C.A. Youth Committee, Lawrence Y's Mens, Bon Secours Men's Guild, St. Anthony's Holy Name Society.

Public office: Zoning Board of Appeals (past Chairman), Mass. House 1973-'76.

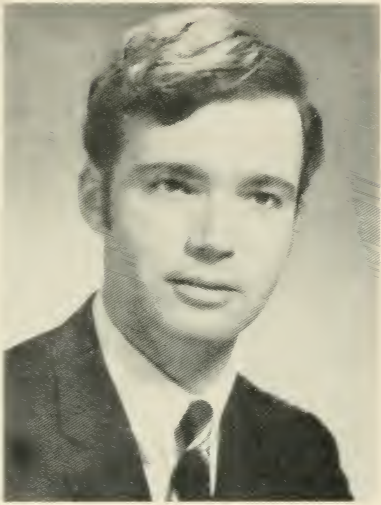

JOHN G. KING

17 School St., Danvers, 7th Essex District, Democrat.

Born: Beverly, Nov. 30, 1942.

Education: St. John's Preparatory School (Danvers), Boston University, Suffolk Law School.

Profession: Attorney.

Organizations: Mass., Essex Co., and Salem Bar Assns.

Public office: Mass. House 1971-'76.

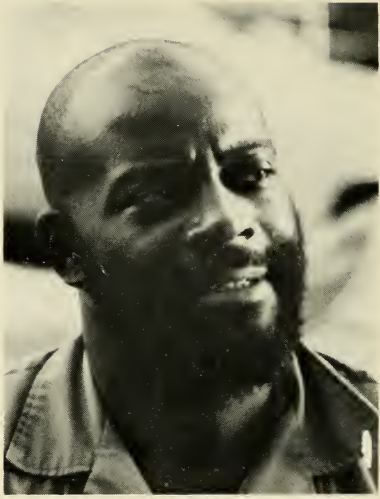

MELVIN H. KING

4 Yarmouth St., Boston (Roxbury),
4th Suffolk District, Democrat.

Born: Boston, Oct. 20, 1928.

Education: Boston Technical High School, Claflin College B.A., Boston Teachers College (Masters degree), Boston University, Northeastern University.

Profession: Associate Director, Community Fellows Program — Department of Urban Studies and Planning, M.I.T.

Organizations: Low-Cost Housing Inc., Bridge Fund, Inc., Franklin Park Community College.

Public office: Mass. House 1973-'76.

WILLIAM KITTERMAN

404 Dalton Ave., Pittsfield, 3rd Berkshire District, Democrat.

Born: Pittsfield, July 19, 1928.

Education: Pittsfield High School, Mass. State Police Academy, University of Mass. Extension, New England School of Law.

Profession: Government.

Organizations: American Legion, Veterans of Foreign Wars, Mass. State Police Assn., Pittsfield Police Assn., Holy Name Society, Mass. Legislators Assn., Irish American Club, German American Club.

Public office: Mass. House 1965-'76.

MATTHEW J. KUSS

40 Bowers St., Fall River, 12th Bristol District, Democrat.

Born: Fall River, Dec. 5, 1915.

Education: B.M.C. Durfee High School, Thibodeau College.

Business: Dry cleaning and laundering.

Organizations: Elks, American Legion, Polish American War Veterans (past Commander), Fall River War Veterans Council (past commander), V.F.W.

Public office: Park Commissioner 1946-'52, Bradford Durfee College of Technology (trustee), Democratic National Convention (1952, 1956), Democratic City Committee, Ward 2 Democratic Committee, Mass. House 1959-'76.

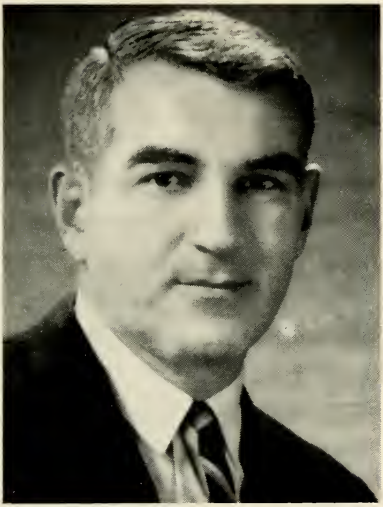

RAYMOND MICHAEL LaFONTAINE

20 Sunset Rd., Gardner, 16th Worcester District, Democrat.

Born: Gardner, May 18, 1927.

Education: Gardner High School, Attended University of Maryland, Attending University of Massachusetts.

Profession: Legislator.

Organizations: Veterans of Foreign Wars, American Legion, Polish-American Veterans, Club Social Acadien, Eagles, Elks, Gardner Fish and Gun Club, Inc., Knights of Columbus.

Public office: School Committee 1963-'67, Mass. House 1966-'76.

NICKOLAS LAMBROS

20 Green St., Dracut, 42nd Middlesex District, Democrat.

Born: Dracut, Jan. 9, 1933.

Education: St. Michael's grade school, Dracut High School, Suffolk University.

Occupation: Water Department superintendent.

Public office: Water Commissioner 1960-present, Mass. House 1970-'76.

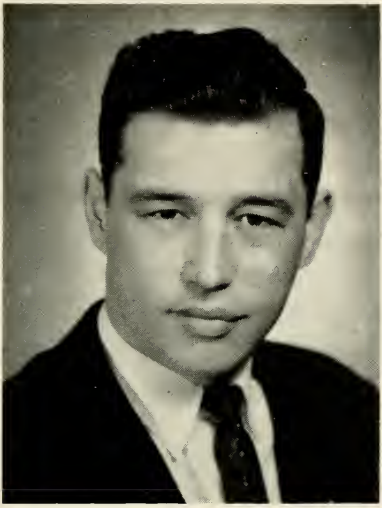

RICHARD EDWARD LANDRY

11 Crafts St., Waltham, 15th Middlesex District, Democrat.

Born: Waltham, May 29, 1936.

Education: Newton Junior College A.A. '60 Boston University School of Public Relations B.S. '62.

Profession: Legislator.

Organizations: Fernald League (director), Human Rights Committee (vice chairman).

Public office: Alternate Delegate '68 National Convention, Democratic City Committee (chairman), Mass. House 1963-'76.

DAVID J. LANE

John Wise Ave., Essex, 2nd Essex District, Republican.

Born: Gloucester, July 6, 1927.

Education: Gloucester High School, Harvard College A.B.

Business: Insurance broker.

Organizations: Essex County Greenbelt Assn., Essex Conservation Trust.

Public office: Blue Ribbon Automobile Insurance Study Commission 1969-'70, Overall Economic Development Committee of Cape Ann 1971-'72, Essex Town Moderator 1966-'73, Mass. House 1973-'76.

DONAT J. LAPLANTE

91 Paine St., Bellingham, 23rd Norfolk District, Democrat.

Born: Harrisville, Rhode Island, Aug. 12, 1913.

Education: Sacred Heart College (Woonsocket), Hill Business College (Woonsocket).

Occupation: Tax Assessor.

Organizations: Franco-American Club, Club Marquette.

Public office: Town Treasurer and Tax Assessor, Mass. House 1975-'76.

FRANCIS C. LAPOINTE

43 Mt. Vernon Rd., Chicopee, 18th Hampden District, Democrat.

Born: Chicopee, Jan. 13, 1939.

Education: Chicopee public schools, University of Mass., Westfield State College, New York University, Holy Cross, U.C.L.A., Bachelor and Master degrees.

Profession: Educator.

Organizations: AFL-CIO-AFT, Chicopee Jaycees, Knights of Columbus.

Public office: Democratic City Committee, Mass. House 1969-'76.

PETER H. LAPPIN

40 Belvidere St., Springfield, 16th Hampden District, Democrat.

Born: Portland, Me., Sept. 25, 1938.

Education: Cathedral High School (Springfield), Oterro Junior College (Lajunta, Col.), American International College, Columbia University School of Mental Retardation - Graduate studies program.

Profession: Legislator.

Organizations: So. End Community Center (first vice President), Elks, Knights of Columbus, Home City Council No. 63, Chamber of Commerce (board of directors - visitors and convention bureau).

Public office: Mass. House 1973-'76.

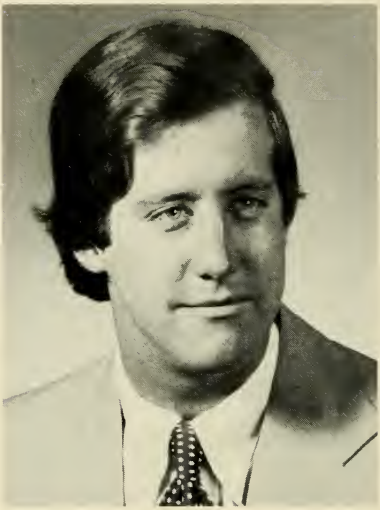

MARK E. LAWTON

4 Rock Meadow Dr., Brockton, 12th Plymouth District, Democrat.

Born: Boston, July 26, 1949.

Education: Brockton Public Schools, Msgr. James Coyle High School, Stonehill College A.B.'71, New England School of Law J.D. '74.

Profession: Attorney.

Organizations: Brockton Land Trust, Inc. (president), University Club of Brockton, Irish Social Club of Boston.

Public office: Mass. House 1975-'76.

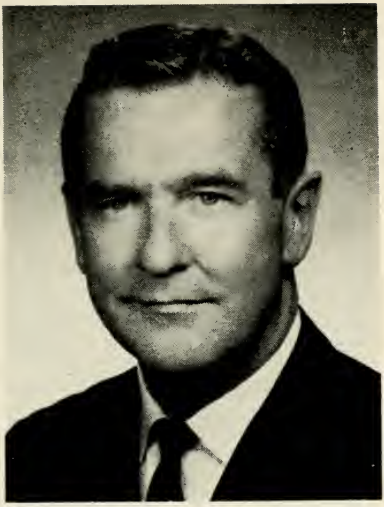

GERALD P. LOMBARD

42 Summer St., Fitchburg, 14th Worcester District, Democrat.

Born: Fitchburg, Jan. 4, 1916.

Education: St. Bernard High School.

Business: Real estate.

Organizations: Knights of Columbus, American Legion, AMVETS, Reserve Officers Assn., Veterans of Foreign Wars, Eagles, Elks.

Public office: Mass. House 1947-'76.

MICHAEL JAMES LOMBARDI

114 Fifth St., Cambridge, 1st Middlesex District, Democrat.

Born: Cambridge, May 27, 1917.

Education: Sacred Heart School, Rindge Technical High School.

Profession: Legislator.

Organizations: American Legion, Disabled American Veterans, Veterans of Foreign Wars, Knights of Columbus, Elks, St. Michael's Club.

Public office: Mass. House 1965-'76.

CHARLES W. LONG

121 Walpole St., Dover, 16th Norfolk District, Republican.

Born: Boston, Aug. 14, 1940.

Education: Harvard College, Harvard Law School.

Profession: Lawyer.

Organization: Westwood Lions Club.

Public office: Mass. House 1964, 1967-'76.

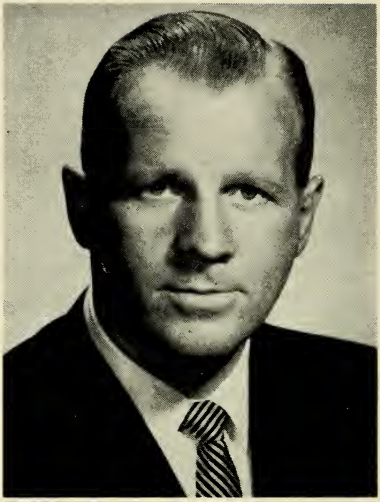

JOHN J. LONG

32 East Shore Rd., Westport,
8th Bristol District, Democrat.

Born: Fall River, Dec. 10, 1927.

Education: B.M.C, Durfee High School, Boston University College of Business Administration, Rhode Island College of Education.

Occupation: Insurance broker.

Organizations: Knights of Columbus, Disabled American Veterans, Elks, Veterans of Foreign Wars, Holy Name Society.

Public office: Mass. House 1957-'76.

THOMAS D. LOPES

453 Hillman St., New Bedford, 3rd Bristol District, Democrat.

Born: New Bedford, Sept. 7, 1942.

Education: University of Bridgeport B.S., M.I.T. Graduate School of Management, Bryant College (M.B.A. program).

Occupation: Manager.

Organizations: Boy's Club of New Bedford (board of directors), New Bedford Comprehensive Health Planning Council, Area Board for Mental Health and Retardation.

Public office: New Bedford Airport Commissioner, Mass. House 1975-'76.

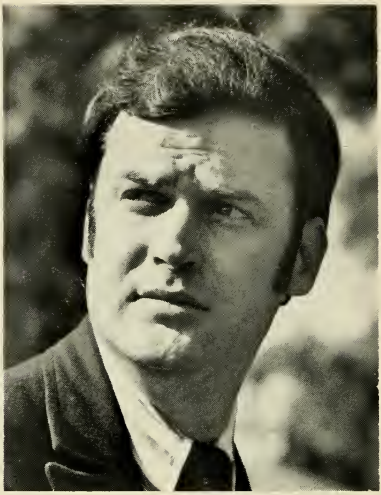

GARRETH J. LYNCH

9 Yankee Cir., Westfield, 6th Hampden District, Democrat.

Born: Portsmouth, N.H., Mar. 13, 1943.

Education: Assumption Preparatory, College of the Holy Cross, Worcester Jr. College A.A., Westfield State College A.B., Suffolk University.

Profession: Legislator.

Organizations: Greater Westfield Young Democrats, Sportsmen's Club, Skeet and Trapshooters, Westfield Boy's Club (corporator), G.O.A.L., N.R.A., Citizens for Economy in Government, Common Cause.

Public office: Democratic City Committee, Mass. House 1973-'76.

CHARLES A. MacKENZIE, Jr.

134 Hathaway St., Wareham, 7th Plymouth District, Republican.

Born: Fairhaven, Feb. 4, 1919.

Education: Wareham High School.

Occupation: Accountant.

Public office: Town Accountant, Clerk, Treasurer, Moderator, Mass. House 1967-'76.

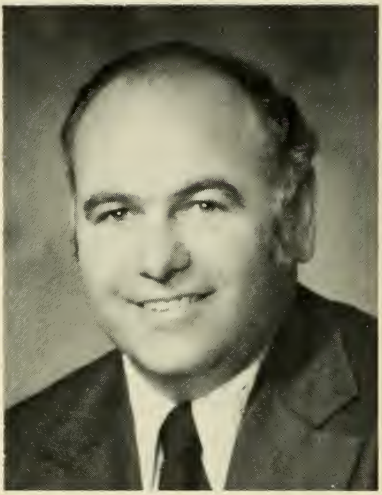

WILLIAM Q. MacLEAN, Jr.

60 Lafayette St., Fairhaven, 6th Bristol District, Democrat (Majority Whip).

Born: New Bedford, Nov. 4, 1934.

Education: Fairhaven public schools, University of Massachusetts.

Business: Insurance.

Organizations: Boys' Club Alumni, North Fairhaven Improvement Assn., Fairhaven Varsity Club, Moose, Fairhaven Boys' Club (director), Wamsutta Club.

Public office: School Committee, Mass. House 1961-'76.

THOMAS H. D. MAHONEY

86 Sparks St., Cambridge, 2nd Middlesex District, Democrat.

Born: Cambridge, Nov. 4, 1913.

Education: Cambridge Public Schools, Boston College A.B., A.M., George Washington Univ. Ph.D., Harvard (JFK School of Govt.) M.P.A., Fellow in Law and History — Harvard Law School.

Profession: Prof. of History & Political Science, M.I.T.

Organizations: Am. Hist. Assn., Am. Catholic Hist. Assn., Royal Hist. Society (fellow), Newton College of the Sacred Heart (trustee), Mass. Hist. Soc., Mass. Civic League (director).

Public office: School Com. 1948-'54, City Council 1964-'72, Mass. House 1971-'76.

DONALD J. MANNING

16 Grant Place, Waltham, 14th Middlesex District, Democrat.

Born: Waltham, June 23, 1929.

Education: St. Mary's High School, Boston College, Portia Law School.

Organization: Moose.

Public office: Democratic Ward and City Committees, City Council, Mass. House 1961-'76.

M. JOSEPH MANNING

583 Adams St., Milton, 9th Norfolk District, Democrat.

Born: Milton, Sept. 23, 1924.

Education: Milton High School, Bentley College of Accounting and Finance '51.

Occupation: Training administrator.

Organizations: American Legion, Marine Corps League, AMVETS, Knights of Columbus, Elks, Int. Assn. of Assessing Officers.

Public office: Board of Assessors 1957-'75, Board of Park Commissioners 1950-'59, Town Meeting Member 1947-present, Democratic Town Committee (chairman), Mass. House 1967-'76.

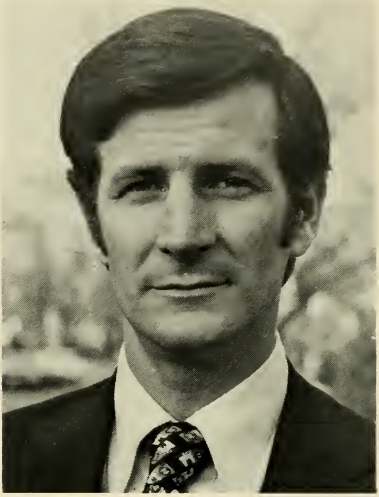

ROBERT A. MANZELLI

24 Evans St., Watertown, 12th Middlesex District, Republican.

Born: Boston, June 13, 1937.

Education: Watertown High School, Huntington Prep. School, Boston College.

Business: President, Munhall Fuel Co., Inc.

Organizations: Rotary, The One Hundred Club of Mass., Watertown Boy's Club (director), Sons of Italy.

Public office: Board of Selectmen 1967 - present, Mass. House 1975-'76.

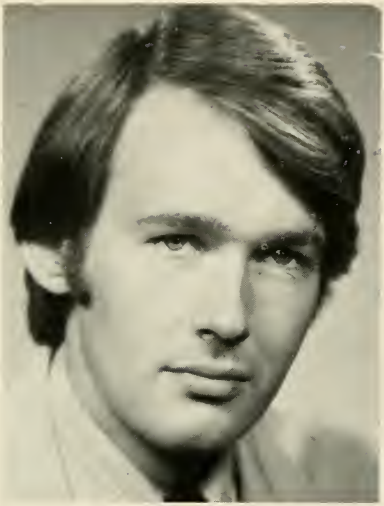

EDWARD J. MARKEY

7 Townsend St., Malden, 26th Middlesex District, Democrat.

Born: Malden, July 11, 1946.

Education: Malden Catholic High School, Boston College A.B., Boston College Law School J.D.

Profession: Legislator.

Organizations: Irish Anerican Club, Ancient Order of Hibernians.

Public office: Mass. House 1973-'76.

ANGELO MAROTTA

74 Lincoln Rd., Medford, 21st Middlesex District, Democrat.

Born: Boston, Oct. 16, 1937.

Education: Medford High School, Mercersburg Academy (Pa.), Seton Hall University B.S. in B.A.

Business: Real estate.

Organizations: Sons of Italy, Home for Italian Children (corporator).

Public office: School Committee, City Council, Mayor, Mass. House 1975-'76.

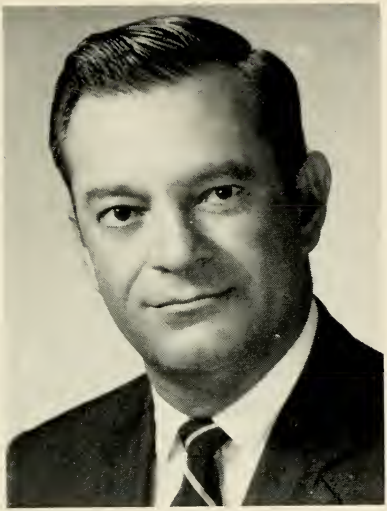

FRANK J. MATRANGO

52 East Quincy St., North Adams, 1st Berkshire District, Democrat.

Born: Springfield, July 19, 1926.

Education: Cathedral High School, College of the Holy Cross B.S. Ed.

Profession: Education counselor — Teacher.

Organizations: American Legion, Elks.

Public office: Mass. House 1969-'76.

ANTHONY P. McBRIDE

10 Orchard St., Adams, 2nd Berkshire District, Democrat.

Born: Adams, Aug. 28, 1932.

Education: Adams High School, Manhattan College, New England Institute.

Business: Funeral director.

Organizations: Northern Berkshire Development Corp. (director), United Community Service (director), Mass. Selectman's Assn.

Public office: Northern Berkshire School Committee, Selectman, Town Democratic Committee, Mass. House 1969-'76.

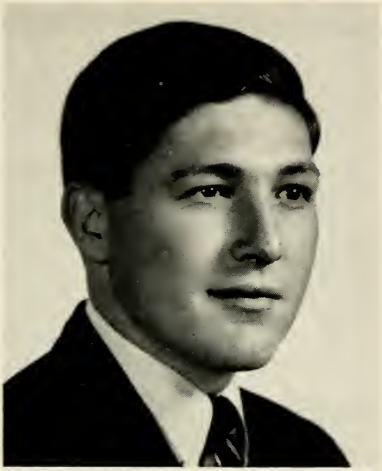

PETER C. McCARTHY

16 Lenox Rd., Peabody, 5th Essex District, Democrat.

Born: Peabody, Sept. 8, 1941.

Education: Peabody Schools, Suffolk University A.B.

Profession: Teacher.

Organizations: Marine Corps League, American Judicature Society, Mass. Legislator's Assn., K of C, Ancient Order of Hibernians, Nat. Hist. Soc.

Public office: City Committee 1964-'72 (chairman '72), School Committee 1965-'69 (vice-chairman '68), Institute Library and Lyceum (1966-present), North Shore Regional Vocational School Planning Board 1968-'69, Home Rule Commission 1968-present, Mass. House 1969-'76.

TERRENCE P. McCARTHY

Webaqua Rd., Oak Bluffs, 1st Dukes District, Independent.

Born: Providence, R.I., Aug. 12, 1941.

Education: Providence College, Suffolk Law School.

Profession: Legislator-Attorney.

Organizations: Lions Club, Chamber of Commerce.

Public office: Town Moderator, Mass. House 1973-'76.

PETER L. McDOWELL

50 Dr. Lord's Rd., Dennis, 4th Barnstable District, Republican.

Born: Hyannis, June 5, 1938.

Education: Dennis School System, General Motors Institute, Massachusetts Military Academy.

Business: Builder-Realtor.

Organizations: Cape Cod Cooperative Bank (director), Mass. Moderators Assn., National, Mass. and Cape Cod Realtor Assns., Dennis Fire and Police Assns.

Public office: Town Moderator (present), Planning Board, Auditor, Mass. House 1975-'76.

THOMAS WILLIAM McGEE

9 Pine Rd., Lynn, 20th Essex District, Democrat (Majority Leader).

Born: Lynn, May 24, 1924.

Education: Lynn English High School, Boston University General College, Boston University School of Law.

Organizations: American Legion, Disabled American Veterans, AMVETS, Massasoit Club of West Lynn, V.F.W.

Public office: City Council 1956-'61 (president 1958-'59), Mass. House 1963-'76.

CHARLES M. McGOWAN

403 Highland St., Dedham, 13th Norfolk District, Democrat.

Born: Boston, Nov. 13, 1923.

Education: Boston public schools, Northeastern University.

Occupation: Broker-appraiser.

Organizations: American Legion, Knights of Columbus, Engineers Local 780.

Public office: Selectman (6 yrs.) (former chairman), Mass. House 1969-'76.

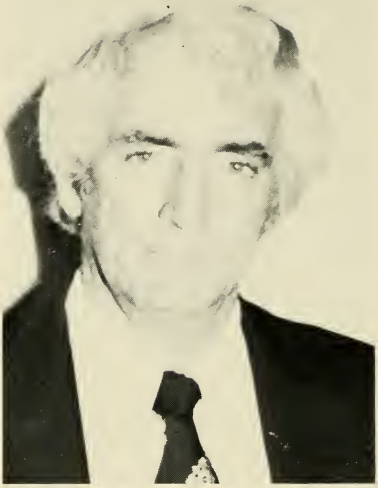

RICHARD J. McGRATH

1617 Washington St., Newton,
16th Middlesex District, Democrat.

Born: Newton, Sept. 5, 1936.

Education: Our Lady's High School, Boston College.

Occupation: Irrigation Specialist.

Organization: Newton Democratic City Committee.

Public office: Board of Aldermen, Ward 4 Democratic Committee (chairman), Public Health and Safety Committee (chairman), Mass. House 1975-'76.

RICHARD M. McGRATH

286 School St., Watertown, 13th Middlesex District, Democrat.

Born: Somerville, Apr. 4, 1931.

Education: Somerville and Medford Public and Parochial Schools, St. John's Preparatory, Suffolk University.

Business: Insurance agent.

Organizations: Marine Corps League, The Hundred Club.

Public office: Mass. House 1973-'76.

ARTHUR JAMES McKENNA

652 Chestnut St., Springfield, 12th Hampden District, Democrat.

Born: Springfield, Oct. 29, 1914.

Education: Cathedral High School, Sacred Heart School.

Business: American Bosch ARMA Corp.

Organization: American Legion.

Public office: Board of Aldermen 1953-'61, Mass. House 1963-'76.

MICHAEL E. McLAUGHLIN

324 Treble Cove Rd., Billerica, 39th Middlesex District, Democrat.

Born: Cambridge, Oct. 27, 1945.

Education: Plymouth State College of the Univ. of N.H., Burdett College, Lowell State College.

Profession: Teacher.

Organizations: Elks, Knights of Columbus, Mass. Teachers Assn., Mass. Coaches Assn.

Public office: Selectman (vice chairman), Regional Drug Committee, Permanent School Building Committee, Industrial Commission, Council for the Aging (chairman), Town Meeting Member, Community Action Board, Drug Abuse Committee, Mass. House 1971-'76.

ROBERT D. McNEIL

300 Pleasant St., Leicester, 7th Worcester District, Democrat.

Born: Beebe, Quebec, Canada, Dec. 16, 1920.

Education: Beebe Academy.

Occupation: Automobile paint distributor.

Organizations: Lions, American Legion, Knights of Columbus, Rod and Gun Club, Mass. and Worcester County Selectmen's Assns.

Public office: Board of Health (2½ yrs.), Selectman (9 yrs.), Mass. House 1975-'76.

PAUL E. MEANS

199 William St., Stoneham, 30th Middlesex District, Democrat.

Born: Medford, June 18, 1945.

Education: Bridgewater State College B.A., Northeastern University M.ed.

Profession: Educator.

Organizations: Mass. Selectmen's Assn., Mass. Teachers Assn., National Education Assn., Stoneham Junior Chamber of Commerce, Greater Boston Heart Fund Assn., Metropolitan Cultural Alliance.

Public office: Board of Selectmen, Charter Commission, Democratic Town Committee, Mass. Delegation to the Democratic National Convention 1972, Mass. House 1975-'76.

JOHN F. MELIA

14 William Jackson Ave., Boston (Brighton), 26th Suffolk District, Democrat.

Born: Boston, June 5, 1915.

Education: St. Columbkille's School, Brighton High School, Boston Commerce Graduate School.

Profession: Legislator.

Public office: Mass. House 1965-'76.

ELIZABETH N. METAYER

33 Arthur St., Braintree, 7th Norfolk District, Democrat.

Born: Boston, Aug. 21, 1911.

Education: Girls Catholic High School (Malden), Hickox Secretarial School, Harvard University.

Occupation: Homemaker.

Organizations: League of Women Voters, Precinct 7 Assn., Point Woman's Club, Philergians, 2nd Dist. Past Presidents Club, Mass. State Fed. of Women's Clubs, Past Chairmen's Club.

Public office: Town Meeting Member, Technical Advisory Committee on Trans. (chairman), Council on Aging (legislative chairman), Mass. House 1975-'76.

DAVID J. MOFENSON

6 Alban Rd., Newton, 18th Middlesex District, Democrat.

Born: Neptune, New Jersey, Feb. 7, 1943.

Education: Newton High School, Tufts University A.B. '64, Boston University J.D. '67.

Profession: Attorney.

Public office: Democratic City Committee (chairman), Mass. House 1971-'76.

WILLIAM C. MULLIN

7 Haynes St., Maynard, 48th Middlesex District, Democrat.

Born: Concord, Sept. 18, 1953.

Education: Maynard High School, Harvard College '75.

Occupation: Student.

Organizations: Common Cause, American Civil Liberties Union, Citizens for Participation in Political Action.

Public office: Mass. House 1975-'76.

JOHN E. MURPHY, Jr.

21 Anne Dr., Peabody, 6th Essex District, Democrat.

Born: Richmond, Va., April 3, 1943.

Education: St. John's Grammar School, Newman Preparatory School, Providence College, Suffolk Law School.

Profession: Lawyer.

Organizations: Elks, Ancient Order of Hibernians, American, Mass., Essex and Salem Bar Assns., Mass. Trials Lawyers Assn.

Public office: Democratic City Committee 1968-'72, Mass. House 1971-'76.

WILLIAM P. NAGLE, Jr.

3 Madison Ave., Northampton, 1st Hampshire District, Democrat.

Born: Northampton, June 10, 1951.

Education: Northampton High School, St. Anselm's College '73.

Occupation: Child Abuse Worker.

Organization: Little League - Local 501.

Public office: City Council, Mass. House 1975-'76.

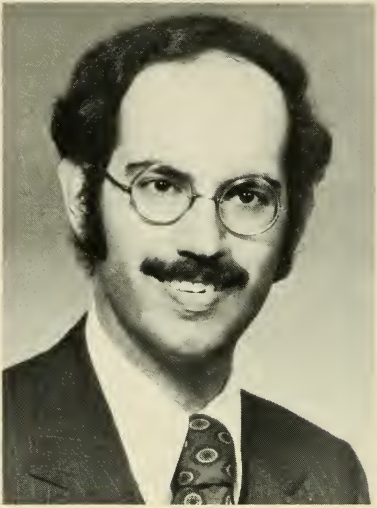

ANDREW S. NATSIOS

392 Adams St., Holliston, 58th Middlesex District, Republican.

Born: Philadelphia, Sept. 22, 1949.

Education: Holliston High School, Georgetown University B.A. '71.

Profession: Banker.

Organizations: Republican Town Committee, Jaycees.

Public office: Mass. House 1975-'76.

JOSEPH M. NAVIN

15 Preston St., Marlborough, 52nd Middlesex District, Democrat.

Born: Marlborough, May 19, 1946.

Education: Local Schools, Assumption Preparatory School, Boston College.

Profession: Legislator.

Organizations: Toastmasters International, Bolton Street Association.

Public office: City Council 1974-'75, Mass. House 1975-'76.

LOUIS R. NICKINELLO

68 Pine St., Natick, 55th Middlesex District, Democrat.

Born: East Boston, Sept. 8, 1940.

Education: Natick High School, Bentley College.

Profession: Legislator.

Organizations: Kiwanis Club, Elks, Sons of Italy, New England Water Works Assn., Mass. Highway Assn.

Public office: Town Meeting Member (7 yrs.), Democratic Town Committee, Board of Public Works (chairman), Mass. House 1971-'76.

ELAINE NOBLE

376 Marlborough St., Boston, 6th Suffolk District, Democrat.

Born: New Kensington, Pa., Jan. 22, 1944.

Education: Boston University B.F.A. '66, Emerson College S.M. '70, Harvard University M.Ed. '74.

Profession: Legislator.

Organizations: Governor's Commission on the Status of Women 1973-'74, National Women's Political Caucus (steering committee), NOW, Neighborhood Assn. of the Back Bay, Fenway Community Center, American Assn. of University Professors.

Public office: Mass. House 1975-'76.

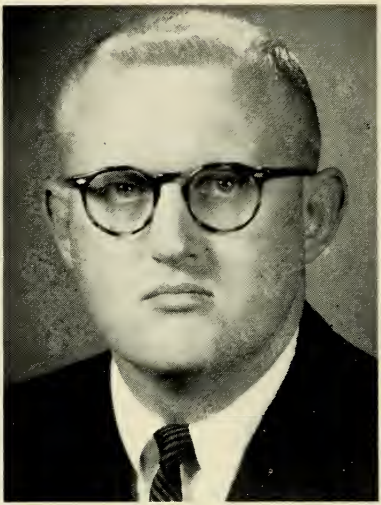

JAMES RICHARD NOLEN

25 Homecrest Ave., Ware, 3rd Hampshire District, Democrat.

Born: Holyoke, April 17, 1933.

Education: Deerfield Academy, Harvard College A.B. '56, Columbia University Graduate School of Business M.S. '58, Portia Law School LL.B. '65.

Profession: Government and law.

Organizations: Lions, Knights of Columbus, Grange, Aspen Street Rod and Gun Club, Holy Name Society.

Public office: Mass. House 1959-'76.

NILS L. NORDBERG

32 Pennsylvania Ave., Reading, 32nd Middlesex District, Republican.

Born: Woburn, Nov. 6, 1934.

Education: Reading public schools, Cornell University.

Business: Caterer.

Organizations: Masons, Jaycees, Mass. Restaurant Assn., Reading Taxpayers Assn., Mass. Taxpayers Federation, Eastern Middlesex Mental Health Assn.

Public office: Town Meeting Member, Mass. House 1969-'76.

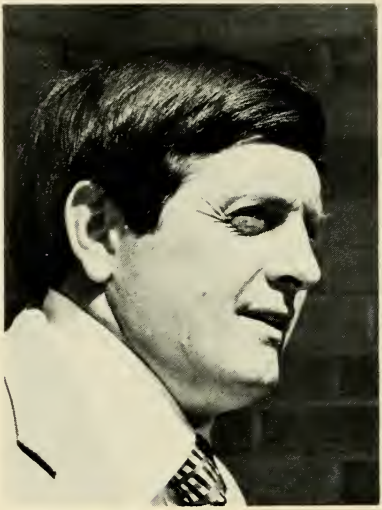

THOMAS C. NORTON

422 Reading St., Fall River, 9th Bristol District, Democrat.

Born: Fall River, Dec. 11, 1934.

Education: Sacred Heart Grammar School, Durfee High School, Bridgewater State College.

Profession: Occupational Education Teacher.

Organizations: Eagles, Elks, Fall River Teachers Assn. (honorary member), Margoni Club (honorary member), Border City Athletic Club.

Public office: Mass. House 1973-'76.

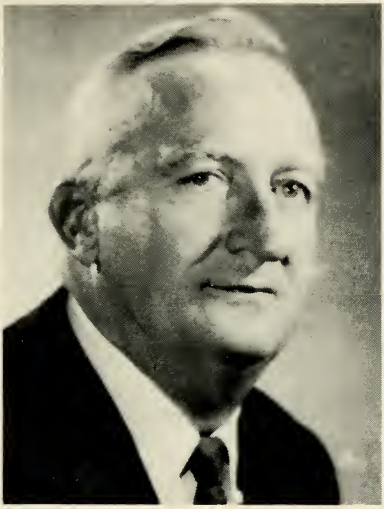

JAMES ANTHONY O'BRIEN, Jr.
37 Forest St., Fall River, 7th Bristol District, Democrat.

Born: Fall River, June 22, 1919.

Education: Durfee High School, Suffolk University.

Occupation: Sanitarian.

Organizations: American Legion, Veterans of Foreign Wars, Knights of Columbus, Elks, Corky Row Club, Cathedral Men's Club.

Public office: Mass. House 1961-'76.

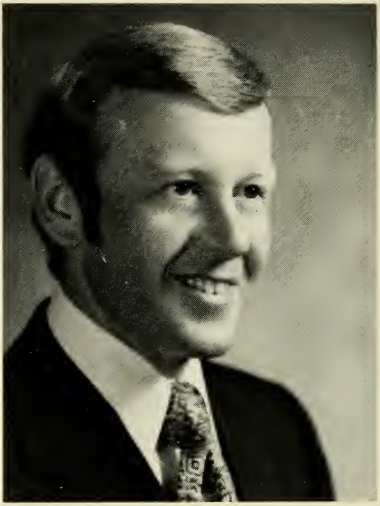

HENRY J. O'DONNELL III

82 Washington Sq., Salem, 8th Essex District, Democrat.

Born: Lynn, March 13, 1940.

Education: St. John's Preparatory School, Salem State College B.S., Tufts University M.A., University of Buffalo Ed.M., Harvard Graduate School of Education, State University of New York at Buffalo.

Profession: Legislator - Education.

Organization: Common Cause.

Public office: Democratic City Committee, Mass. House 1970-'76.

JAMES E. O'LEARY

218 North Pleasant St., Holyoke, 8th Hampden District, Democrat.

Born: Holyoke, April 7, 1933.

Education: Holyoke public schools, St. Anselm's College B.A. '54, Springfield College M.Ed. '61.

Profession: Teacher - coach.

Organizations: Knights of Columbus, Elks, Ancient Order of Hibernians, Holy Name Society, Boy's Club Alumni, St. Patrick's Parade Committee (past president), Rosary Oldtimers, Townhouse Singers.

Public office: Mass. House 1971-'76.

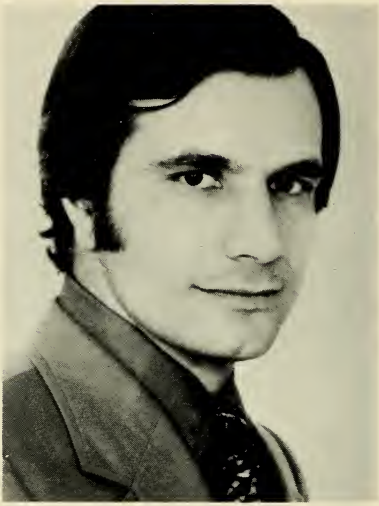

O. ROLAND ORLANDI
18 Hull St., Boston, 3rd Suffolk District, Democrat.

Born: Boston, Mar. 25, 1936.

Education: Boston University A.B., Boston University Law School LL.B.

Profession: Lawyer.

Organizations: North End Athletic Assn., Faneuil Chapter of the Mass. Mental Health Assn.

Public office: Mass. House 1973-'76.

ROBERT I. OWENS

10 Summer Lane, Framingham, 57th Middlesex District, Democrat.

Born: Worcester, Oct. 7, 1946.

Education: Marian High School, Harvard College '68.

Profession: Legislator.

Organizations: United States Naval Reserve, Danforth Museum Council, Big Brother, Big Sister of South Middlesex (incorporator).

Public office: Mass. House 1973-'76.

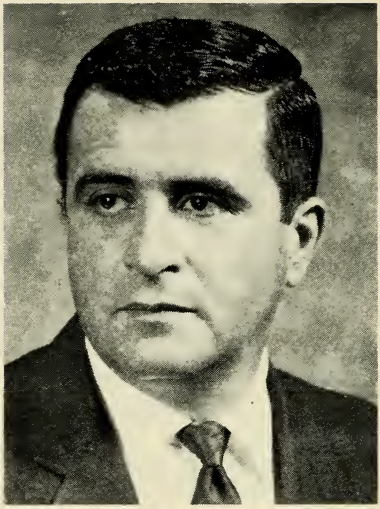

RAYMOND S. PECK

25 Summit Ave., Dartmouth, 5th Bristol District, Democrat.

Born: New Bedford, Dec. 10, 1922.

Education: Dartmouth public schools, Providence Business and Trade School, Kingston Trade School.

Business: Proprietor of golf driving range.

Organizations: Rotary, Knights of Columbus, Moose, Dartmouth Youth Activities Assn., Portuguese American Social Club, Southeastern Mass. Police Chiefs Assn., Mass. Selectmen's Assn.

Public office: Selectman 1962-'65, Town Meeting Member (15 yrs.), Mass. House 1965-'76.

ROBERT M. PENTA

182 Middlesex Ave., Medford, 22nd Middlesex District, Independent.

Born: Boston, May 3, 1944.

Education: St. James Grammar School, Medford High School, Suffolk University B.A., M.A., Suffolk Law School J.D.

Business: Food Service Caterer.

Organizations: Sons of Italy, Italian American War Veterans.

Public office: Mass. House 1975-'76.

FELIX R. PERRAULT

38 Pleasant St., Westford, 49th Middlesex District, Democrat.

Born: Lowell, Oct. 27, 1915.

Education: Lowell public schools, Lowell Technological Institute.

Profession: Government.

Organizations: V.F.W., Am. Legion, Knights of Columbus, B.P.O.E., Holy Name Society, St. James the Apostle Mission Club, Kiwanis.

Public office: Trustee of Tewksbury State Hospital, Westford Democratic Committee (chairman), Nashoba Valley Democratic Committee (secretary), Mass. House 1965-'76.

JOHN B. PERRY

Margaret St., Monson, 1st Hampden District, Democrat.

Born: Palmer, Feb. 15, 1935.

Education: Monson School System, Greenfield Community College.

Profession: Registered nurse - Owner of Ri-Ka's Drive-in restaurant.

Organizations: Monson Democratic Committee (chairman), Masons, American Legion, Mass. Nurses Assn., Police Square Club of Mass.

Public office: Mass. House 1975-'76.

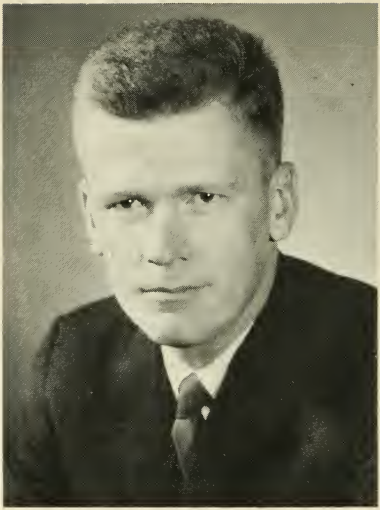

ROBERT G. PHELAN

12 King's Beach Rd., Lynn, 21st Essex District, Democrat.

Born: Lynn, Mar. 19, 1933.

Education: Lynn Public Schools, College of the Holy Cross B.S. '54, Boston College Law School J.D. '57.

Profession: Lawyer.

Organizations: Essex County Bar Assn., Lynn Bar Assn.

Public office: Asst. District Attorney (Eastern District), Mass. House 1973-'76.

WILLIAM ANTHONY PICKETT

102 Powder House Blvd., Somerville, 5th Middlesex District, Democrat.

Born: Somerville, June 10, 1935.

Education: St. Catherine's School, Somerville High School, Northeastern University B.S.

Business: City Press Inc., Treasurer.

Organizations: Elks (past exalted ruler), Somerville Hospital (trustee), Somerville Community Council (past president), Greater Boston Heart Assn. (director).

Public office: Democratic Ward and City Committee, Treasurer of the City of Somerville 1966-'67, Mass. House 1969-'76.

ANGELO PICUCCI

148 Ninth St., Leominster, 13th Worcester District, Democrat.

Born: Leominster, April 12, 1915.

Education: Leominster High School.

Profession: Legislator.

Organizations: American Legion, Elks, Club L'Assumption, Franco-American Veterans, Italian American Citizens Club, Eagles, Knights of Columbus, Leominster Sportsman Assn. Inc., Moose, L'Union St. Jean Baptiste d'Amerique, Marine Corps League, St. Anne's Holy Name Society.

Public office: Democratic City Committee, City Councillor 1963-'67 (president 1967), Mass. House 1967-'76.

RONALD ANTHONY PINA

600 Rockdale Ave., New Bedford, 4th Bristol District, Democrat.

Born: New Bedford, Aug. 11, 1944.

Education: New Bedford Public Schools, Providence College A.B., Boston College Law School J.D.

Profession: Lawyer.

Organizations: American, Massachusetts and New Bedford Bar Assns., Trial Lawyers Assn.

Public office: Mass. House 1971-'76.

LOIS G. PINES

40 Helene Rd., Newton, 19th Middlesex District, Democrat.

Born: Malden, Aug. 16, 1940.

Education: Belmont High School. Barnard College A.B. '60, Boston University Law School, Cincinnati School of Law J.D. '63.

Profession: Lawyer.

Organizations: American, Massachusetts and Boston Bar Assns., Combined Jewish Philanthropies (Committee on Social Welfare Issues).

Public office: Newton Board of Aldermen 1972-'73, Mass. House 1973-'76.

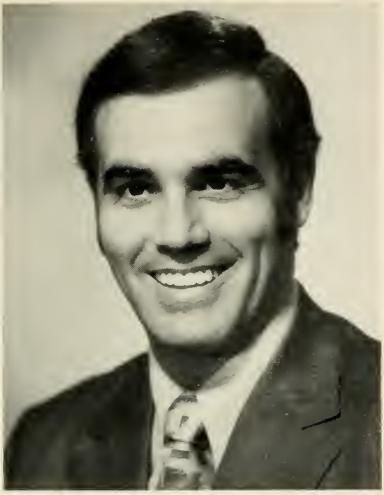

VINCENT JOSEPH PIRO

482 Medford St., Somerville, 6th Middlesex District, Democrat.

Born: Somerville, May 15, 1941.

Education: Somerville High School, Salem State College B.S. El. Ed. '64, Ed.M. '66, Boston University 1968.

Profession: Legislator (former teacher).

Organizations: Mass. and Mid'sex Co. Teachers' Assn., Elks, Moose, Dante Club, Somerville City Club, St. Polycarp's Men's Assn.

Public office: Board of Aldermen 1965-'68 (past president '67), School Committee (ex officio '67), Democratic State Committee, Democratic Ward and City Committee (vice chairman) 1968-'72, Mass. House 1969-'76.

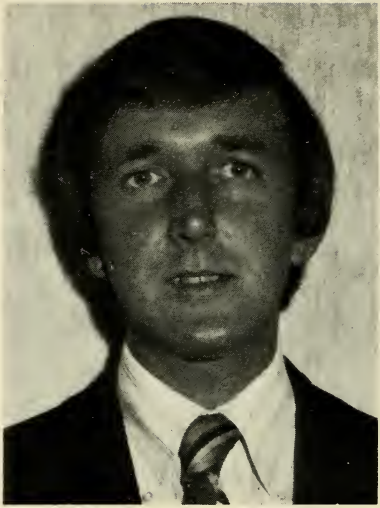

DANIEL F. POKASKI

40 Robinson St., Boston (Dorchester),
17th Suffolk District, Democrat.

Born: Boston, June 26, 1949.

Education: Boston State College.

Profession: Teacher.

Organization: Massachusetts Young Democrats.

Public office: Mass. House 1975-'76.

MANUEL RAPOSA, Jr.

555 Main St., Somerset, 10th Bristol District, Democrat.

Born: Somerset, May 13, 1915.

Education: Fall River public schools.

Organizations: Knights of Columbus, AMVETS, Portuguese American War Veterans, Portuguese American Civic League, Elks, American Legion, Affonso Costa Club, World War II Club, Border City Club.

Public office: Mass. House 1965-'76.

ROBERT C. REYNOLDS

20 Solomon Pond Rd., Northborough,
17th Worcester District, Republican.

Born: Rochester, N. H., Nov. 6, 1934.

Education: Hillside School for Boys, Northborough High School, San Antonio Junior College (Texas), Boston University, Suffolk Law School.

Profession: Lawyer.

Organizations: Lions Club, Northborough Businessmen's Assn., Masonic Lodge, Aleppo Temple, Shriners, Mass. Bar Assn., Hillside School (board of Trustees).

Public office: Northborough Board of Appeals (chairman), Town Moderator, Mass. House 1969-'76.

WILLIAM GEORGE ROBINSON

10 Sunset Rd., Melrose, 28th Middlesex District, Republican (Minority Whip).

Born: Boston, Mar. 10, 1926.

Education: Malden and Boston public schools, City College of New York, Boston University Extension.

Profession: Legislator.

Organizations: Lions Club, Malden Chamber of Commerce, Stoneham Lodge Sons of Italy, Knights of Columbus, Moose, Holy Name Society.

Public office: Mass. House 1965-'76.

A. DAVID RODHAM

665 Lowell St., Lynnfield, 17th Essex District, Republican.

Born: Medford, Nov. 26, 1938.

Education: Wakefield High School, Huntington Prep., University of Massachusetts.

Business: Retail Business.

Organizations: Rotary, Alleppo Shrine, Lynnfield Lodge A.F.&A.M.

Public office: Selectman (6 yrs.), Parke Cemetery Commission, Mass. House 1975-'76.

RICHARD A. ROGERS

98 South St., Westborough, 18th Worcester District, Republican.

Born: Northampton, July 8, 1930.

Education: West Springfield Public School System, American International College, Northeastern University.

Business: President-Treasurer F & H Transportation Co.

Organizations: Worcester Traffic Assn., Wachusett Traffic Club, Delta Nu Alpha Transportation Fraternity, Worcester Area Chamber of Commerce, Lions Club, Siloam Lodge A.F.&A.M., Conn. Valley Consistory, U.S. Power Squadron, AOPA.

Public office: Mass. House 1975-'76.

MAURICE E. RONAYNE, Jr.

277 Sherman St., Canton, 12th Norfolk District, Democrat.

Born: Canton, Nov. 16, 1917.

Education: St. John's School, Canton High School.

Occupation: Town Clerk.

Organizations: American Legion, Veterans of Foreign Wars, Knights of Columbus, Holy Name Society.

Public office: School Committee, Selectman, Industrial Commission (chairman), Town Clerk, Mass. House 1965-'76.

RAYMOND F. ROURKE

1283 Lawrence St., Lowell, 47th Middlesex District, Democrat.

Born: Lowell, Oct. 10, 1917.

Education: Keith Academy, Lowell Commercial College.

Occupation: Fire Fighter.

Organizations: Holy Name Society, Knights of Columbus, Elks, American Legion, Clover Club, New England Football Officials, Eastern Baseball Umpires Assn., Eastern Mass. District Board of Approved Basketball Officials.

Public office: Mass. House 1957-'76.

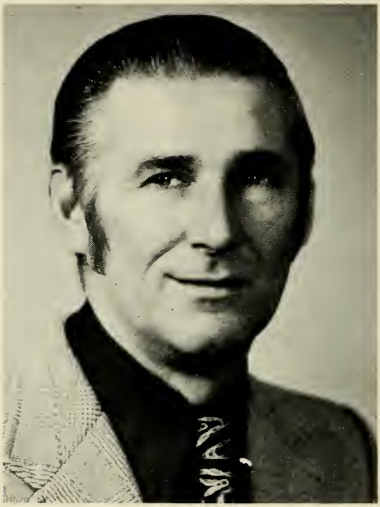

J. MICHAEL RUANE

19 Nursery St., Salem, 9th Essex District, Democrat.

Born: Salem, Dec. 10, 1927.

Education: St. Mary's Boys High (Lynn).

Profession: Legislator.

Organizations: Lafayette Assn., Moose, Polish Legion American Veterans.

Public office: City Council 1970-'75, Mass. House 1975-'76.

JOHN RUCHO

1 Wyman St., Worcester, 24th Worcester District, Democrat.

Born: Providence, R.I., Nov. 11, 1922.

Education: Worcester Public Schools, Becker Jr. College, Simmonds School of Floral Designs.

Business: Jeweler.

Organizations: Elks, Boy's Club Alumni Assn. (director), American Legion.

Public office: Commissioner of Hope Cemetery, Mass. House 1973-'76.

ALFRED SAGGESE, Jr.

32 Underhill St., Winthrop, 30th Suffolk District, Democrat.

Born: Winthrop, Nov. 21, 1946.

Education: Winthrop High School, University of Massachusetts B.A. '68 (Amherst), Suffolk Univeristy Law School J.D. '71.

Profession: Attorney.

Organizations: Knights of Columbus, East Boston - Winthrop Bar Assn., Mass. Bar Assn.

Public office: Former Assistant District Attorney, Mass. House 1975-'76.

SHERMAN W. SALTMARSH, Jr.

154 Mt. Vernon St., Winchester, 27th Middlesex District, Republican.

Born: Winchester, April 27, 1929.

Education: Winchester Public Schools, Winchester High School, Kimball Union Academy '49, Boston College '53.

Business: Insurance.

Organizations: K of C, V.F.W., Aberjona Post, Mass. Selectmen's Assn., The Hundred Club of Mass., Boston College Varsity Club, The Blue Chips of Boston College, Gridiron Club of Greater Boston.

Public office: Town Meeting Member 1956 - present, Board of Selectmen 1959-'62, 1969-'72 (chairman 1961-'62), MBTA Advisory Board 1964 - present, Mass. House 1975-'76.

ANGELO M. SCACCIA
59 Readville St., Boston (Readville),
22nd Suffolk District, Democrat.

Born: Boston, Sept. 29, 1942.

Education: Boston Latin School, Boston College, Suffolk Law School.

Profession: Legislator.

Organizations: V.F.W., Knights of Columbus, Mental Health Assn., American Legion, People's Task Force, Southwest Boston Community Services.

Public office: Mass. House 1973-'76.

JOSEPH S. SCELSI

21 Daniels Ave., Pittsfield, 5th Berkshire District, Democrat.

Born: Pittsfield, June 4, 1915.

Education: Pittsfield High School.

Profession: Legislator.

Organizations: Itam Lodge Order Sons of Italy, United Commercial Travelers, Holy Name Society.

Public office: City Council (14 yrs., president 8 yrs.), Mass. House 1973-'76.

ANTHONY M. SCIBELLI

200 Maple St., Springfield, 15th Hampden District, Democrat.

Born: Springfield, Sept. 15, 1912.

Education: Cathedral High School.

Business: Real estate.

Organizations: Knights of Columbus, Elks, Eagles, Sons of Italy, Ludlow Country Club.

Public office: City Council (12 yrs.), Mass. House 1951-'76.

JAMES SEGEL
17 Doran Rd., Brookline, 20th Norfolk District, Democrat.

Born: Philadelphia, Pa., June 29, 1945.

Education: Brookline Public Schools, Harvard College B.A. '67, Boston College Law School J.D. '72.

Profession: Lawyer - Legislator.

Public office: Town Meeting Member, Democratic Town Committee, Park and Recreation Commissioner, Mass. House 1973-'76.

JOSEPH J. SEMENSI

22 Tileston Rd., Randolph, 10th Norfolk District, Democrat.

Born: Randolph, Mar. 6, 1923.

Education: Randolph public schools.

Profession: Legislator.

Organizations: Knights of Columbus, AMVETS, Elks, American Legion, Lions, Norfolk County Selectmen's Assn., Randolph Veterans Council.

Public office: Selectman, Town Meeting Member, School Committee, Board of Public Welfare, Stetson School Fund (trustee), Democratic Town Committee, Mass. House 1967-'76.

EMANUEL G. SERRA

230 Orient Ave., Boston (East Boston),
1st Suffolk District, Democrat.

Born: Boston, June 12, 1945.

Education: Boston Technical High School, Boston University B.S.

Profession: Educator.

Organizations: Orient Heights Betterment Assn. (president), National Honor Society (asst. director), AFL-CIO Local 66 (representative).

Public office: Democratic Ward Committee 1968-'72, Mass. House 1971-'76.

WILLIAM G. SHAUGHNESSY

18 Mishawum Rd., Woburn, 29th Middlesex District, Democrat.

Born: Woburn, July 10, 1918.

Education: Woburn High School, Bentley School of Accounting and Finance.

Business: President of Wells Package Store, Inc. - Accountant.

Organizations: Rotary, American Legion, Knights of Columbus.

Public office: School Committee 1948-'51, City Council 1954-'55, Mayor 1956-'60, Mass. House 1975-'76.

C. VINCENT SHEA

123 Granite St., Worcester, 25th Worcester District, Democrat.

Born: Worcester, Nov. 20, 1916.

Education: St. John's Preparatory School, College of the Holy Cross.

Profession: Government.

Organizations: Knights of Columbus, American Legion, Holy Name Society, Elks, YMCA, Emerald Club, Veterans of Foreign Wars, Italo-American Professional Business Men's Club, Polish Naturalization Independent Club.

Public office: Mass. House 1965-'76.

PHILIP L. SHEA

130 West View Rd., Lowell, 45th Middlesex District, Democrat.

Born: Lowell, Oct. 19, 1941.

Education: Lowell Schools, Lowell High School, Bentley College of Accounting and Finance '62.

Profession: Tax accountant.

Organization: Elks.

Public office: City Council 1970 to present (vice chairman 1970-'71), Mass. House 1973-'76.

EDWARD SHORTELL

48 Green River Rd., Greenfield, 2nd Franklin District, Republican.

Born: Seymour, Conn., Aug. 21, 1916.

Education: Greenfield High School, Northeastern University.

Business: Manufacturer.

Organizations: Holy Trinity Church, Salvation Army, Greenfield Savings Bank, Greenfield Country Club, American Legion.

Public office: Housing Authority, Town Meeting Member, Mass. House 1973-'76.

RICHARD R. SILVA

13 Old Ford Rd., Gloucester, 1st Essex District, Republican.

Born: Gloucester, March 13, 1922.

Education: Gloucester public schools.

Occupation: Serviceman — Mass. Electric Co.

Organizations: Gloucester Fraternity Club, Elks, Gloucester Little League (director), Fishtown Horribles Parade Committee.

Public office: School Committee (7 years, 3 years vice-chairman), Youth Program Commission (chairman 4 yrs.), Mass. House 1971-'76.

THOMAS G. SIMONS

11 Poplar St., Montague, 3rd Franklin District, Republican (Assistant Minority Whip).

Born: Gardner, Jan. 21, 1942.

Education: Turners Falls High School, University of Massachusetts '63, St. John's University School of Law '66.

Profession: Legislator.

Organizations: American, Mass., and Franklin County Bar Assns., High School Alumni Assn. (director), Chamber of Commerce, Farren Memorial Hospital (incorporator).

Public office: School Committee, Mass. House 1971-'76.

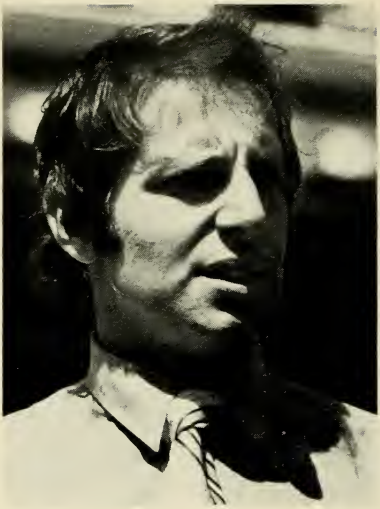

JAMES E. SMITH

38 Gateway Lane, Lynn, 22nd Essex District, Democrat.

Born: Lynn, Sept. 3, 1946.

Education: Lynn public schools, University of Massachusetts at Boston A.B., John F. Kennedy School of Government-Harvard University M.P.A.

Profession: Legislator.

Public office: Mass. House 1971-'76.

GEORGE R. SPRAGUE

200 Lake St., Sherborn, 59th Middlesex District, Republican.

Born: Newton, June 19, 1938.

Education: Milton Academy '56, Harvard College '60, Boston University Law School '64.

Profession: Legislator.

Organizations: Mass. and Boston Bar Assn., Mass. Assn. of Conservation Commissions (director).

Public office: Asst. Atty. Gen. 1967-'69, Div. Conservation Services-Dept. of Nat. Res. (director) 1969-'71, Planning Board 1970-present, School Building Committee (chairman) 1969-'74, Republican Town Committee (chairman) 1968-present, Mass. House 1973-

WILLIAM A. STARZEC

58 East Main St., Webster, 6th Worcester District, Democrat.

Born: Webster, Oct. 14, 1918.

Education: St. Joseph's School, Bartlett High School, U.S. Navy Service School.

Business: Beverage Manufacturer.

Organizations: Elks, American Legion, Knights of Columbus, V.F.W., Massachusetts Beverage Assn., Polish American Veterans.

Public office: Town Moderator (10 yrs.), Water Commissioner (23 yrs.), Conservation Commissioner (8 yrs.), Public Health officer (6 yrs.), Mass. House 1973-'76.

GREGORY WILLIAM SULLIVAN

41 Howard St., Norwood, 17th Norfolk District, Democrat.

Born: Portsmouth, Va., Jan. 29, 1952.

Education: Norwood Public Schools, Xaverian High School, Harvard College A.B.

Profession: Legislator.

Public office: Mass. House 1975-'76.

KAREN SWANSON

237 Menlo St., Brockton, 14th Plymouth District, Democrat.

Born: Brockton, Jan. 15, 1954.

Education: University of Massachusetts (Boston).

Occupation: Student.

Public office: Mass. House 1975-'76.

DAVID J. SWARTZ

4 Arlington Place, Haverhill, 16th Essex District, Democrat.

Born: Haverhill, April 2, 1931.

Education: St. James High School, Providence College B.A. '52, Harvard Law School J.D. '55.

Profession: Attorney.

Organizations: Harvard Club, Elks, Merrimac Town Improvement Society.

Public office: Courthouse Building Committee, Merrimac By-Laws Revision Committee (chairman), Mass. House 1975-'76.

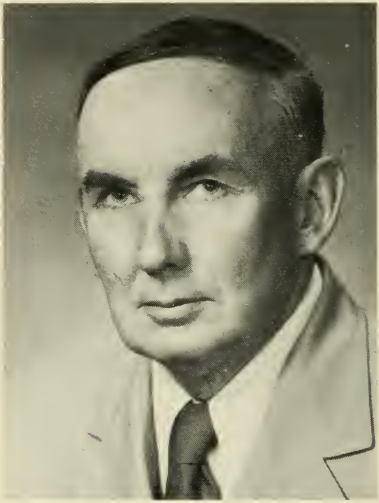

ROBERT S. TEAHAN

697 Washington St., Whitman, 9th Plymouth District, Democrat.

Born: Holyoke, Mar. 1, 1921.

Education: St. Anselm's College (2 yrs.), Bridgewater State College B.S. Ed. '49, M.Ed. '51, Advanced Graduate Studies - Boston University and Bridgewater State College.

Profession: Teacher - Football coach.

Organizations: American Assn. of Health Recreation and Physical Education, American Football Coaches Assn., Massachusetts Football Coaches Assn.

Public office: Mass. House 1975-'76.

JOHN JOSEPH TOOMEY

309 Broadway, Cambridge, 4th Middlesex District, Democrat.

Born: Cambridge, Mar. 25, 1909.

Education: St. Mary's Parochial School, Cambridge High and Latin School, Suffolk Law School, Bentley School of Accounting and Finance.

Business: Real estate and insurance.

Organizations: Knights of Columbus, Bishop Cheverus Assembly Fourth Degree, Elks, 202 Club, Mass. Legislators Assn., Holy Name Society, St. Mary's Catholic Assn., Alhambra.

Public office: Democratic City Committee (chairman 1935-'36, '64), Councilor-at-Large 1936-'41, Mass. House 1943-'76.

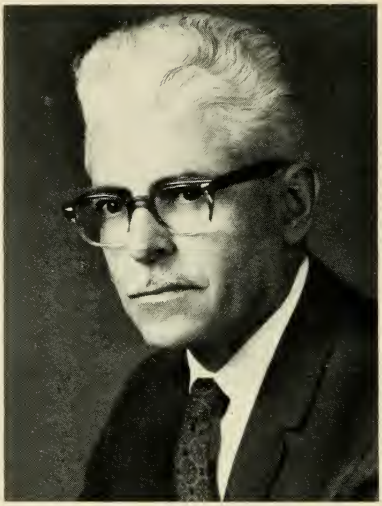

THEODORE J. TRUDEAU

19 Pearl Lane, Wilbraham, 10th Hampden District, Republican.

Born: Hillsgrove, R.I., Jan. 22, 1916.

Education: Worcester Schools, Western New England College (evening division), Army Management Engineering Training Agency.

Profession: Industrial engineer.

Organizations: American Institute of Industrial Engineers, Knights of Columbus, Lincoln Society of Hampden County.

Public office: Republican City Committee, Police Commissioner 1965-'72, Civil defense (chief warden), Mass. House 1973-'76.

PETER A. VELIS

10 McKinley Ter., Westfield, 5th Hampden District, Republican.

Born: Springfield, Oct. 8, 1942.

Education: Boston University B.S. '65, Suffolk University Law School J.D. '68.

Profession: Attorney.

Organizations: American, Mass., Hampden Co., and Westfield Bar Assns., Kiwanis, Moose, Eagles, Western Hampden Historical Society.

Public office: Mass. House 1973-'76.

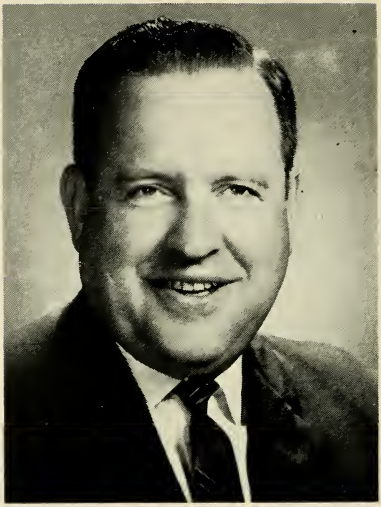

ROBERT A. VIGNEAU

5 Elm Ave., Burlington, 34th Middlesex District, Democrat.

Born: Boston (Dorchester), Nov. 4, 1920.

Education: Burlington public schools, Lexington High School, Northeastern University.

Profession: Public accountant.

Organizations: Disabled American Veterans, Veterans of Foreign Wars, American Legion, Amputee Veterans Assn., Knights of Columbus (St. Pious Assembly Fourth Degree).

Public office: Board of Selectmen 1946-'47, 1964-'69, Mass. House 1969-'76.

CARLTON M. VIVEIROS

342 Sprague St., Fall River, 11th Bristol District, Democrat.

Born: Fall River, Dec. 4, 1938.

Education: Durfee High School, Bristol Community College.

Organizations: All American Club, Santo Christo, Corky Row Club, Fall River Sports, Liberal Club, Trinadade Club.

Public office: Democratic State Committeeman, Mass. House 1971-'76.

MAX VOLTERRA

65 Locust St., Attleboro, 17th Bristol District, Democrat.

Born: Milano, Italy, Jan. 7, 1936.

Education: Attleboro High School, Brown University '57, George Washington University Law School '62.

Profession: Lawyer.

Organizations: B'Nai B'rith, Civil Liberties Union, Mass. and Boston Bar Assn., 4th District Court Bar Assn.

Public office: Attleboro-Foxborough Area Mental Health Board, City Council, City Solicitor, Democratic National Convention (delegate 1972), Mass. House 1971-'76.

HENRY A. WALKER

258 Main St., Salisbury, 13th Essex District, Republican.

Born: Greenfield, Dec. 7, 1919.

Education: Newburyport High School, School of Practical Art.

Occupation: Sales manager - Dana Corp.

Organization: Essex Club (director).

Public office: Selectman 1958-'67, Mass. House 1973-'76.

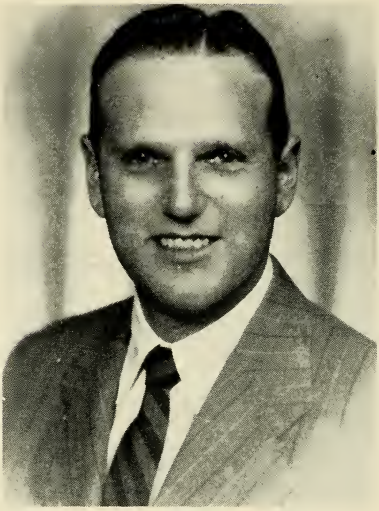

NORMAN S. WEINBERG

33 Wade St., Boston (Brighton),
25th Suffolk District, Democrat.

Born: Boston, June 23, 1919.

Education: Boston public schools, William & Mary College, Boston University Law School.

Profession: Lawyer.

Organizations: AMVETS, Veterans of Foreign Wars, American Legion, Jewish War Veterans, West End House, Pi Lambda Phi Fraternity, Temple Bnai Moshe, Temple Kadimah, Big Brother Assn., AFAM, K. of P., Elks.

Public office: Mass. House 1953-'76.

BRUCE E. WETHERBEE

42 Wheeler St., Pepperell, 50th Middlesex District, Democrat.

Born: Concord, Sept. 1, 1950.

Education: Westford Public Schools, Xavier High School (Concord).

Occupation: Printer, Carpenter.

Organizations: Nashoba Conservation Trust (past President), Mass. Selectmans Assn., Council for Aging (president), Jaycees.

Public office: Selectman (present), Northern Middlesex Area Commission (secretary), Mass. House 1975-'76.

ROBERT DELVEY WETMORE

Hubbardston Rd., Barre, 2nd Worcester District, Democrat.

Born: Gardner, July 24, 1930.

Education: Gardner High School, Worcester Junior College, Clark Evening College, Holy Cross Institute of Industrial Relations, Portia Law School.

Occupation: Electrical lineman.

Organizations: Barre Sportsmans Club, American Legion, Utility Workers of N.E., Veterans of Foreign Wars.

Public office: Mass. House 1965-'76.

THOMAS P. WHITE

31 Chadwick St., Worcester, 20th Worcester District, Democrat.

Born: Worcester, Aug. 27, 1950.

Education: Worcester Public Schools, St. Peter's High School, University of Massachusetts (Amherst) '72, Attended New England School of Law.

Occupation: Manager of Tom's Liquor Store.

Organizations: Knights of Columbus, University of Mass. Alumni Assn.

Public office: Mass. House 1975-'76.

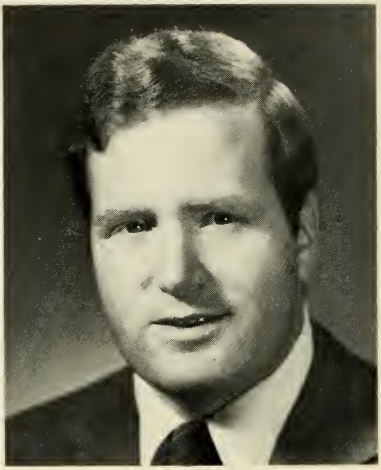

W. PAUL WHITE

215 Neponset Ave., Boston (Dorchester), 19th Suffolk District, Democrat.

Born: Cambridge, July 7, 1945.

Education: St. Mark's Grammar, Boston College High School, Boston College A.B. '67, State Un. of New York M.A. '69, Suffolk Law School J.D. '73.

Profession: Legislator.

Organizations: Popes Hill Neighborhood Assn., Cedar Grove and Codman Square Civic Assns., K of C, AMVETS, McKeon Post, Am. Legion, Boy Scouts of America, Dorchester Day Committee (trustee), Society of Friendly Sons of St. Patrick of Boston (charter member), Mass. and Boston Bar Assns.

Public office: Mass. House 1973-'76.

BERNARD WILBER

100 Wingfoot Dr., Barnstable (Cummaquid P.O.), 1st Barnstable District, Republican.

Born: Fall River, May 30, 1924.

Education: J. F. Wilber High School - Little Compton, R.I.

Business: Real estate broker (former Builder).

Organizations: V.F.W., Cummaquid Golf Club, Hyannis Yacht Club, Cape Cod Contractors & Builders Assn. (honorary member).

Public office: Housing Authority (5½ yrs.), School Buildings Need Committee 1969-'73, Charter Commission (vice-chairman), Planning Board 1959-'66 (chairman 2 yrs. - clerk 3 yrs.), Study of social and economic conditions of Cape Cod (chairman), Mass. House 1973-'76.

GEORGE L. WOODS, Jr.

192 Conlyn Ave., Franklin, 24th Norfolk District, Republican.

Born: Boston, Mar. 28, 1925.

Education: Everett High School, Dartmouth College B.A.

Profession: Legislator.

Organizations: Elks, Lions, Knights of Columbus.

Public office: Selectman, Mass. House 1969-'76.

GEORGE CHESTER YOUNG
20 Lawson Rd., Scituate, 3rd Plymouth District, Republican.

Born: Quincy, Sept. 18, 1912.

Education: Dartmough College A.B., Boston University Ed.M., C.A.G.S.

Profession: Travel consultant — Former school administrator (retired).

Organizations: Nat'l. Education Assn., Mass. Teachers Assn., Quincy Teachers Assn., Nat'l. Assn. of Secondary School Principals, Mass. Junior High School Principals Assn., Veterans of Foreign Wars, American Legion, U.S. Army Reserve, Masons, Mass. Legislator's Assn., Plymouth Co. Republican Club, Republican Club of Mass.

Public office: School Committee (9 yrs. — chairman 2 yrs.), Town Committee Chairman (10 yrs.), Mass. House 1967-'76.

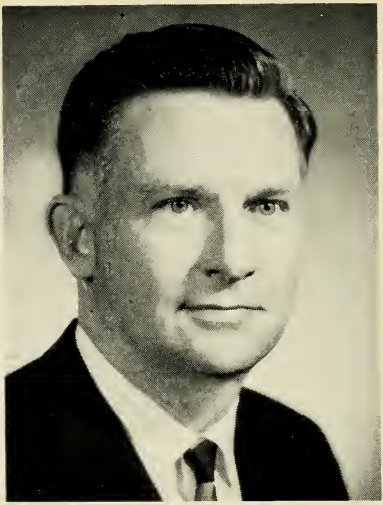

BRUCE H. ZEISER

316R Washington St., Wellesley, 15th Norfolk District, Republican.

Born: Orange, New Jersey, June 15, 1924.

Education: Harvard College A.B. '45, Harvard Law School LL.B. '48.

Profession: Lawyer and executive.

Organizations: American Bar Assn., American Land Title Assn., Mass. Bar Assn., New England Land Title Assn. (past president), Mass. Conveyancers Assn. (president).

Public office: Town Committee (past chairman), Town Meeting Member, Special Atty. Dept. of Justice, Asst. General Counsel Federal Housing Admn., Town Moderator (Barrington, R.I.), Mass. House 1969-'76.

OFFICERS and EMPLOYEES
of the
EXECUTIVE
and
LEGISLATIVE DEPARTMENTS

DOMINIC J. BIANCULLI

7 Wedmore St., Dorchester.

Administrative Secretary to the Governor's Council.

Born: Worcester, November 4, 1918.

Education: Boston Public Schools; Special Courses, Harvard University.

Profession: Administrator.

Organizations: Knights of Columbus; Past National Commander, Americal Div. Vets.; American Legion; VFW; Disabled Veterans.

Public office: Administrative Secretary to the Governor's Council 1947-'76.

EDWARD B. O'NEILL

33 Concord Ave., Milton.

Clerk of the Senate.

Born: Boston, December 24, 1943.

Education: Boston public schools; Mission High School; Suffolk University.

Public office: Administrative Assistant to Senate Clerk and Parliamentarian 1963-'73; Clerk of the Senate (Acting) 1974; Clerk of the Senate 1975-'76.

ALICE T. POPKO

180 Commonwealth Ave., Boston.

Assistant Clerk of the Senate.

Education: High School of Commerce (Worcester); Burdett College.

Public office: Secretary to the Senate Clerk and Parliamentarian 1962-'71; Second Assistant Clerk of the Senate 1971-'73; Assistant Clerk of the Senate 1974-'76.

DERWOOD R. ESTEY

65 East India Row, Boston.

Second Assistant Clerk
of the Senate.

Born: Washburn, Maine, March 30, 1921.

Education: Lowell public schools; Northeastern University.

Public office: Assistant Secretary to Sergeant-at-Arms 1941-'62; First Clerical Assistant to Senate Clerk and Parliamentarian 1963-'73; Second Assistant Clerk of the Senate 1974-'76.

PHILIP M. ANGELLIS

198 Boylston St., Watertown.

First Clerical Assistant to the Clerk of the Senate.

Born: Quincy, Jan. 10, 1948.

Education: Quincy and Braintree public schools; Archbishop Williams High School; University of Mass.—Boston.

Public office: Data Processing Clerk — Senate 1970-'72; Clerical Assistant to Senate Clerk 1973-'76.

FRANCIS T. NORTON, Jr.
20 Tingley Circle, Braintree.
Clerical Assistant to the
Clerk of the Senate.

Born: May 26, 1938.

Education: Brookline High School.

Public office: Sergeant-at-Arms 1959-'70; Clerical Assistant to Senate Clerk 1971-'76.

DOUGLAS C. BOYER

10 Arlington Rd., Woburn.

Data Processing Clerk in Office of the Clerk of the Senate.

Born: Somerville, August 31, 1951.

Education: St. Mary's High School, Cambridge.

Public office: Clerical Assistant to Senate Clerk 1971-'72; Data Processing Clerk in Office of Senate Clerk 1973-'76.

WILLIAM F. WELCH

11 Pheasant Circle, Milford.

Clerical Assistant ot the
Clerk of the Senate.

Born: Framingham, October 15, 1949.

Education: Millis public schools; Marian High School; St. Joseph's College (Pa.).

Public office: Clerical Assistant to Senate Clerk 1973-'76.

FRED E. DAY, Jr.
21 Belmont St., Lowell
Secretary to the
Clerk of the Senate.

Born: Woburn, January 13, 1928.

Education: Keith Academy, Lowell; Merrimack College B.S. '53.

Public office: Secretary to the Clerk of the Senate 1974-'76.

ANNE R. DANEHY

48 Parsons St., Brighton.

Chief Clerk — Legislative Engrossing Division.

Born: June 3, 1944.

Education: St. Columbkille High School — Brighton; Bryant and Stratton Business College.

Public office: Legislative Engrossing Division, Secretary of State 1962-'71; Legislative Engrossing Division 1971-'76.

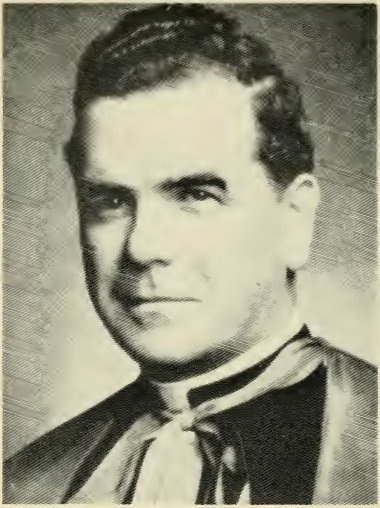

RT. REV. MSGR.
CHRISTOPHER P. GRIFFIN

55 West Broadway, South Boston.
Chaplain of the Senate.

Born: Boston, Dec. 17, 1910.

Education: English High School; Boston College '33; St. John's Seminary '38.

Organizations: State Chaplain, Knights of Columbus.

Public office: Chaplain of the House of Representatives 1955-'58; Chaplain of the Senate 1959-'76.

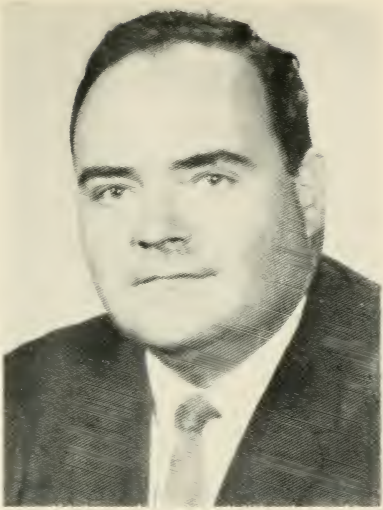

JAMES RICHARD McINTYRE

23 Sturtevant Rd., Quincy.

Senate Counsel

Born: Quincy, May 25, 1930.

Education: Holy Cross College A.B.; Harvard Law School LL.B.; Boston University M.A.

Profession: Lawyer.

Public office: City Council 1956-'59 (president 1958-'59); Mass. House 1959-'64; Mass. Senate 1965-'71 (Assistant Democratic Floor Leader 1971); Mayor 1966-'71; Senate Counsel 1971-'76.

HYMAN B. SEGAL

81 Lovett Rd., Newton Centre.

Associate Senate Counsel.

Born: Boston, July 23, 1930.

Education: Boston English High School; Northeastern University B.S. '53; Boston University Law School LL.B. '55.

Profession: Lawyer.

Public office: Assistant to the Senate Counsel 1958-'71; Assistant Senate Counsel 1971; Associate Senate Counsel 1972-'76.

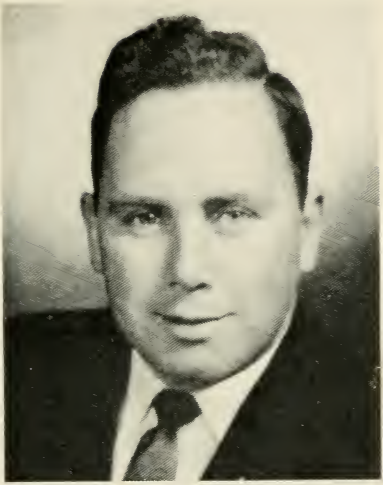

GEORGE V. KENNEALLY, Jr.

4 Blackwell St., Boston (Dorchester).

Assistant Senate Counsel.

Born: Boston, Dec. 29, 1929.

Education: Boston English High School; Northeastern University; Suffolk University Law School LL.B., '56.

Profession: Lawyer.

Organizations: AMVETS; American Legion; Knights of Columbus.

Public office: Mass. House 1957-'62; Mass. Senate 1963-'71; Assistant Senate Counsel 1972-'76.

LEONARD C. ALKINS

563 W. Elm St., Brockton.

Administrative Assistant to President of the Senate.

Born: August 18, 1944.

Education: Boston public schools; Northeastern University.

Profession: Asst. Clerk of Courts, Boston Juvenile Court.

Public office: Vice Chairman, Ward 14 Committee, Boston; Personal Aide to the Senate Majority Floor Leader 1965-'70; Legislative Assistant to President of the Senate 1971-'73; Administrative Assistant to President of the Senate 1974-'76.

CHARLES L. POWERS
31 Mount Vernon St., Boston (Dorchester).
Clerk of the Senate
Committee on Rules.

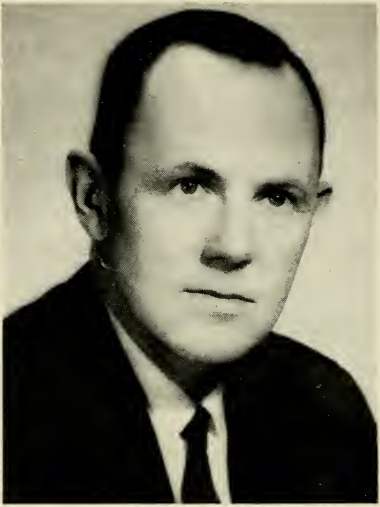

WALLACE C. MILLS

568 Linwood Street, Abington.

Clerk of the House of Representatives.

Born: New Brunswick, Canada, Jan. 28, 1920.

Education: Quincy public schools; Burdett College.

Public office: Clerical Assistant to Clerk of the House of Representatives 1947-'61; Assistant Clerk of the House 1961-'68; Clerk of the House 1969-'76.

ROBERT E. MacQUEEN

101 Clarendon Street, Weymouth.

First Assistant Clerk of the House of Representatives.

Born: Lynn, Jan. 2, 1935.

Education: Boston English High School; Boston University; Suffolk University.

Public office: Clerical Assistant to Clerk of the House 1961-'67; Second Assistant Clerk of the House 1967-'68; Assistant Clerk of the House 1969-'76.

ROBERT E. HERRICK

124 Dartmouth St., West Newton.

Second Assistant Clerk of the House of Representatives.

Born: Saco, Me., Feb. 6, 1935.

Education: St. Louis High School (Biddeford, Me.), Bates College.

Public office: Clerical Assistant to Clerk of the House 1961-'68; Second Assistant Clerk of the House 1969-'76.

CLEMENT E. WALSH

130 Bowdoin St., Boston (Beacon Hill).

Clerical Assistant to Clerk of the House.

Born: Boston, April 10, 1930.

Education: St. Peter's School; High School of Commerce; Hickox Secretarial School.

Public office: Clerical Assistant to Clerk of the House 1950-'76.

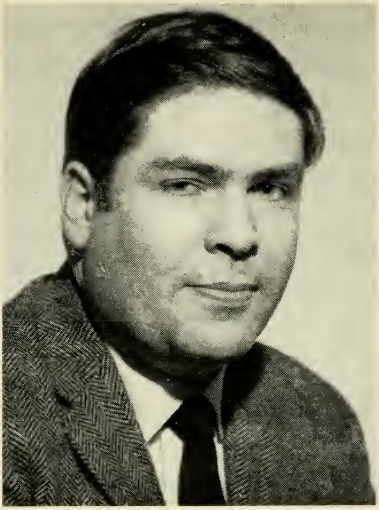

BARTLEY J. JOYCE

83 Ferrin St., Boston (Charlestown).

Clerical Assistant to the Clerk of the House.

Born: Galway, Ireland, July 21, 1935.

Education: Sacred Heart High School, Cambridge.

Public office: Clerical Assistant to the Clerk of the House 1967-'76.

JAMES J. TWOMEY, Jr.

439 River St., Boston (Mattapan).

Clerical Assistant to the Clerk of the House.

Born: Boston, Oct. 1, 1944.

Education: Roslindale High School; Hickox Secretarial School.

Public office: Clerical Assistant to the Clerk of the House 1969-'76.

MILDRED M. DONOVAN

184 Boston Ave., Medford.

Clerical Assistant to the Clerk of the House.

Education: St. Mary's of the Annunication High School (Cambridge), Bryant and Stratton Business College.

Public office: Clerical Assistant to the Clerk of the House 1961-'76.

STEVEN T. JAMES

507 Shirley St., Winthrop.

Data Processing Clerk —
House of Representatives.

Born: Winthrop, Sept. 5, 1946.

Public office: Data Processing Clerk — House of Representatives 1969-'76.

PAUL T. SULLIVAN

52 Weld Hill St., Boston (Jamaica Plain).

Clerical Assistant to the Clerk of the House.

Born: Boston, Dec. 24, 1940.

Education: Cathedral High School; Boston College.

Public office: Clerical Assistant to the Clerk of the House 1971-'76.

REV. MSGR. GEORGE V. KERR

175 Ruggles Street, Roxbury.

Coordinator of Chaplains' Services of the House of Representatives.

Born: Philadelphia, Pa., Feb. 14, 1919.

Education: St. Mary's High School (Brookline), Boston College, St. John's Seminary.

Occupation: St. Francis De Sales Parish (Pastor).

Organizations: Caritas Guild, Cecilian Guild, Boston Press Photographer's Guild.

Public office: Chaplain of the House of Representatives 1959-'76.

PETER O'NEILL

141 Sea Street, Quincy.

Born: Quincy.

Education: Quincy Junior College, Suffolk University B.A. in Government, M.A. in Public Administration.

Profession: Clerk of the House Committee on Rules and Secretary to the Speaker.

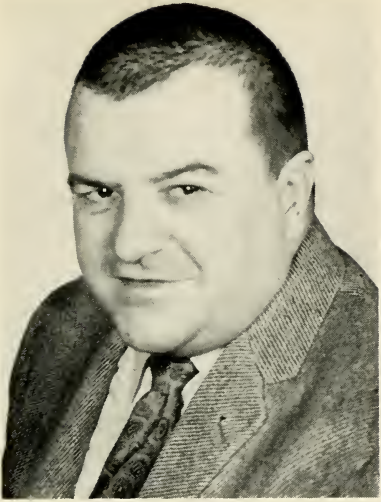

JAMES K. KELLY

Chief Administrative Assistant to the Speaker of the House of Representatives.

Born: Holyoke, Oct. 9, 1933.

Education: Holyoke High School, Westfield State College B.S. Ed., M.Ed.

Profession: Teacher.

JOHN F. DONOVAN, Jr.

284 Washington Ave., Chelsea.

Counsel to the House of Representatives.

Education: Malden Catholic High School, College of the Holy Cross, Boston College Law School, J.D.

Public office: Mass. House 1963-'68, Counsel to the House of Representatives 1973-'76.

JOSEPH J. SCHULER

18 Hawthorne Village, Concord.

Associate Counsel to the
House of Representatives.

Education: Boston College, Boston College Law School.

Profession: Lawyer.

Public office: Assistant Counsel to the House of Representatives 1957-'72, Associate Counsel to the House of Representatives 1973-'76.

RENE R. BERNARDIN
29 Cyr Drive, Lawrence.
Assistant Counsel to the
House of Representatives.

Education: Assumption Preparatory School, Assumption College, Boston College Law School.

Profession: Lawyer.

Public office: Mass. House 1953-'57, Assistant Counsel to the House of Representatives 1957-'76.

DANIEL WILLIAM CARNEY

18 Farwell Ave., Boston (Hyde Park).

Assistant Counsel to the
House of Representatives.

Education: Suffolk University, Suffolk Law School, J.D.

Profession: Lawyer.

Public office: Asst. Corporation Counsel of Boston, Asst. Attorney General, Mass. House 1963-'72, Asst. Counsel to the House of Representatives 1973-'76.

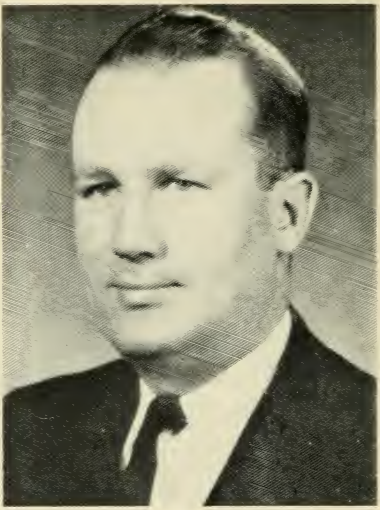

EDWARD J. DEVER, Jr.

19 Moccasin Path, Arlington.

Assistant Counsel to the House of Representatives.

Born: Cambridge, June 21, 1936.

Education: Williams College, A.B. '58, Boston College Law School LL.B. '61.

Public office: Mass. House 1965-'72, Assistant Counsel to the House of Representatives 1973-'76.

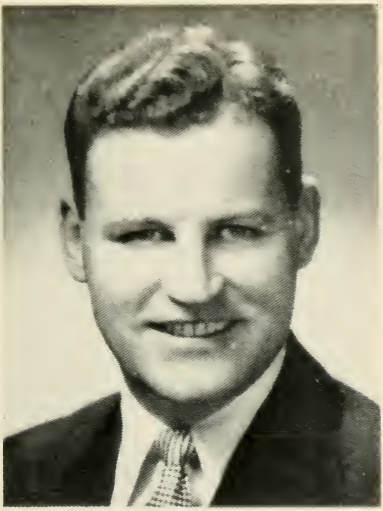

PAUL C. MENTON

100 Robbins Rd., Watertown.

Assistant Counsel to the
House of Representatives.

Born: Cambridge, April 15, 1925.

Education: Suffolk University, Suffolk Law School.

Profession: Lawyer.

Public office: Mass. House 1959-'72, Assistant Counsel to the House of Representatives 1973-'76.

PATRICK F. PLUNKETT

1335 Andover St., Tewksbury.

Assistant Counsel to the
House of Representatives.

Education: Lowell Public Schools, Northeastern University.

Profession: Lawyer.

Public office: Mass. House 1949-'57, Assistant Counsel to the House of Representatives 1957-'76.

BERNICE W. DELORY

57 Arborway Dr., Braintree.

Clerk of the Committee on Bills in the Third Reading and Executive Secretary to the House Counsel.

Born: Braintree.

Education: Braintree High School, Bryant and Stratton Business College.

Public office: Braintree Town Meeting Member 1966-'76.

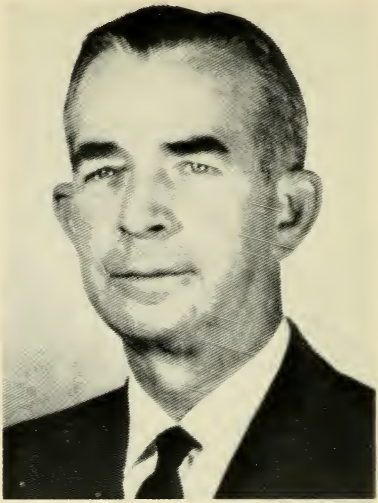

GODFREY G. TORREY

28 South Main St., Topsfield.

Editor, Legislative Bulletin and Daily List.

Born: Newburyport, September 21, 1911.

Education: Newburyport High School; Burdett College.

Public office: Legislative Employee 1930-'39; Clerical Assistant, Clerk of the House 1940-'41; Editor, Legislative Bulletin 1942-'76; Chairman, Topsfield Planning Board (10 years); Masconomet Regional School Committee.

DANIEL M. O'SULLIVAN

124 Elm Ave., Quincy.

Director of Legislative Research Bureau.

Born: August 17, 1921.

Education: St. Peter's School; B.C. High; Boston College; Boston College Law School.

Public office: Mass. House 1953-'60.

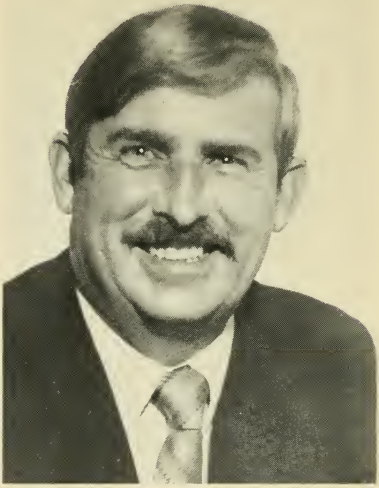

ROBERT D. WEBB

75 Sagamore Avenue, Medford.
Assistant Director,
Legislative Research Bureau.

Born: Medford, June 15, 1926.

Education: Reading High School; Merrimack College A.B.; New England School of Law J.D.

Profession: Lawyer and Researcher.

Organizations: Massachusetts Bar Association; Disabled American Veterans.

Public office: Assistant Director, Legislative Research Bureau.

JOHN J. CAVANAUGH

6 E. Halcyon Dr., West Yarmouth.

Sergeant-at-Arms.

Born: Holyoke, Dec. 16, 1921.

Education: Sacred Heart High School, Holyoke.

Organization: Mass. Legislators Assn.

Public office: Board of Aldermen 1954; Mass. House 1955-'62.

GEORGE C. McDERMOTT
37 South St., Medford
Assistant Sergeant-at-Arms and
Doorkeeper of the House of Representatives.

STANLEY M. MOTYKA
Lee Circle, Billerica.
Assistant Sergeant-at-Arms and
Doorkeeper of the House of Representatives.

JAMES A. DONLAN
59 Francine Rd., Braintree.
Assistant Sergeant-at-Arms and
Doorkeeper of the Senate.

GEORGE STEWARD DANIELSON, Jr.
200 Beale Rd., Waltham.
Assistant Sergeant-at-Arms and
Doorkeeper of the Senate.